



2/16 Marlyn Ave, East Lismore, NSW 2480

Leased - \$350

Unit 2  1 

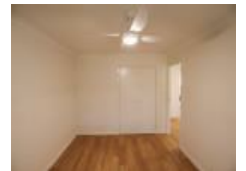
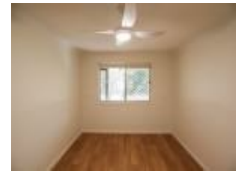

SINGLE LEVEL RENOVATED UNIT

Send an enquiry below to receive property updates, register for a viewing and start an application here:
<https://app.snug.com/apply/WalMurrayCo>

This 2 bedroom unit is located in the popular East Lismore area, close to Schools, Bowling Club & Wade Park
2 good size bedrooms with ceiling fans & built in robes
Large open plan living area with air-conditioning
New kitchen with dishwasher & electric cooking
New bathroom with shower, vanity, & toilet
Internal laundry with storage
Garden shed in rear yard & single carport

Sorry no pets

Water usage is included in the rental amount
This property was affected by the February 2022 flood event

Send an enquiry below to receive property updates, register for a viewing and start an application here: <https://app.snug.com/apply/WalMurrayCo>

Open for Inspection

By Appointment.

Listed By

 Peter Brown
Phone: (02) 66212307
Mobile: 0408666886

Hailey Zemcevicus
Phone: (02) 6623 3200
Mobile: 0407 458 846

