

Shed 1 Lot 2-3 Despatch St, Echuca, VIC 3564

P.O.A

Industrial Land



10 PROPOSED NORTH ELEVATION
ARTIST IMPRESSION
STREET VIEW

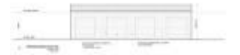

Take one or Take all!

Almost complete, this new development consists of three large concrete panel sheds with shared transport rated driveways.

Shed 1 is 492SqM with 4 Roller door access and shop front. This shed could be divided into 2 x 246SqM sheds if you are looking for something smaller. The high roof allows for pallet racking suitable for warehousing. Shed 2 is Leased.

Shed 3 is 450SqM and can be divided into 1,2,3, or 4 sheds with individual PA and roller door access to each. Ideal for tradesman, storage or small business. Please contact the Agent for more information.

Open for Inspection

By Appointment.

Listed By

Helen Barnes

Mobile: 0409 321 974

