

5/31 Nyanza St, Woodridge, QLD 4114

Sold - 19/01/2022

Townhouse 3  1 

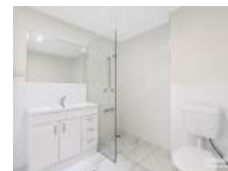

SOLD BY ZORA LIU

This fully renovated townhome is positioned in an exceptional Woodridge location, close to shops, schools, parks, public transport and more! A unique find, it's lowset and low maintenance making it great for retirees, young families, or couples. In an area that has consistently seen a low rental vacancy rate over the years, yet produces strong rental returns, it's a fabulous option for savvy investors. For occupants the lifestyle benefits are endless with easy accessibility to local amenities, a lovely on-site pool, and massive on-site tennis court.

- Body Corp \$920 per quarter
- Rates \$960 per quarter including water
- rent was \$310 per week before owner did renovation

Open for Inspection

By Appointment.

Most everything is a quick walk or drive away from this brick home, its amazing position proving attractive to a bounty of quality, long-term tenants and allowing residents to lead effortless lifestyles.

- 260m to Nyanza Park
- 350m to nearby bus stop
- 550m to Mikaga Park
- 1.7km to C & K Woodridge North Community Kindergarten
- 1.8km to Woodridge North State School
- 2.4km to Trinder Park Train Station
- 3.3km to Pacific Motorway entry
- 3.5km to Underwood Marketplace Shopping Centre
- 3.7km to Arndale Shopping Centre
- 4.8km to Woodridge State High
- 5.4km to Logan Super Centre

Private and secure, this abode is situated in a gated complex with security screens throughout. Offering occupants a single carport, it's as convenient as it is immaculate with pristine, easy-care landscaping to the front and an abundance of manicured lawn at the rear.

The interior is fresh and radiant having been recently fully renovated to a new modern standard. Finished with trendy timber floors, crisp white paint, twinkling

Listed By

Peter Crowther
Phone: (07) 3344 0288
Mobile: 0411 866 008

Zora Liu
Phone: (07) 3344 0288
Mobile: 0421 178 588



Floorplan



SILVERPINE VILLAS

5/31 Nyanza Street WOODRIDGE

3 Bed 1 Bath 1 Car

LJ Hooker
Sunnybank Hills

Internal 77m² | Carport 14m² | Total 91m² or 10 Squares

This is not a legal document therefore all measurements and information provided is subject to survey. No permission is given to use or alter this Floor Plan without the consent of Pure Design Concepts. The overall presentation style, layout, imagery, fonts, background, colours and terminology has been originally created by PDC and is subject to strict copyright. No ownership is taken of building design. Find out more at puredesignconcepts.com.au

puredesign plans for purpose