

9/586 Punchbowl Rd, Lakemba, NSW 2195

Sold - \$371,000

Unit 2  1  1 

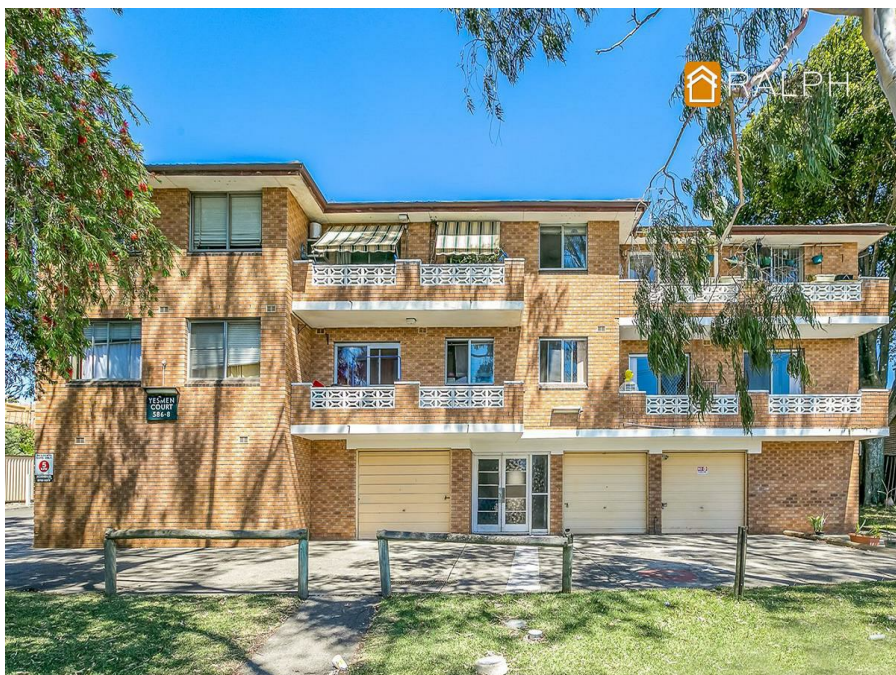

Another one sold by the Ralph Team....

Set in a highly sought-after complex & located directly opposite Parry Park, this impressive residence is the complete package. Set to the rear of the complex which ensures peace & quiet, this really is a fantastic opportunity for the first home buyer or astute. Some standout features include:

- 2 bedroom (main with built-in)
- Large, open plan living area
- Big, updated eat-in kitchen
- Nicely renovated bathroom
- Stylishly tiled throughout
- Ground floor, rear position
- Internal laundry, balcony off living
- Opposite beautiful Parry Park
- Lock up garage

Bound to be popular so act fast to avoid disappointment!!

CONTACT: Marc Dissinger 0413 750 868 or marc@ralphfirst.com.au

Open for Inspection

By Appointment.

Listed By

Marc Dissinger
Phone: (02) 9759 1300
Mobile: 0413 750 868

Bruno Silva
Phone: (02) 9759 1300
Mobile: 0402 492 287

