

NTP 5410 (Beasley Road Edith Farms , Katherine, NT 0850

Sold - 28/11/2022

Residential Land

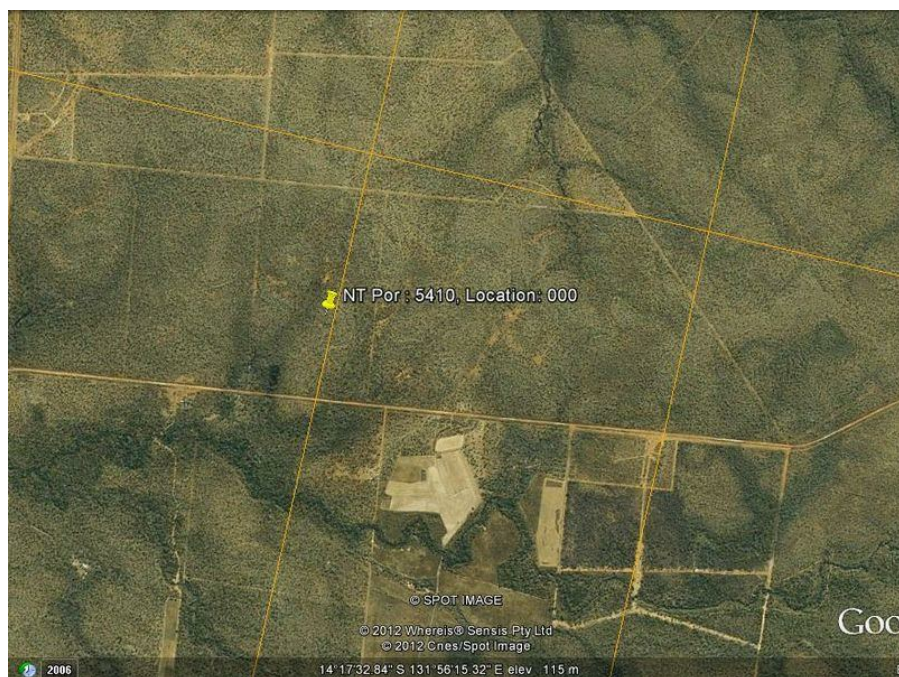

Great Lifestyle - Agricultural Block

This attractive property (196 acres approx) is located about 45 km from the Katherine Post Office.

This amounts to a pleasant 30 Minute drive to attend major shopping centres and town facilities.

This property has frontage to Beasley Road, is a well proportioned rural allotment, and suited to rural lifestyle, agriculture, or mixed farming applications.

The property is fenced on 3 sides and offers an excellent bore yielding 10 L/S (good quality) which ensures an adequate supply for any endeavour or requirement. There are some exciting homestead sites on the block which will afford excellent views over the interesting country side, and maximize the prevailing breezes.

This property has excellent potential in the future for capital gain as it is located on Beasley Road, which is expected to be a main access to the Douglas Daly Agricultural area.

The area is serviced by the Katherine Town Council, and has a daily school bus run for the area. Great potential, at a reasonable price.

Open for Inspection

By Appointment.

Listed By

Wayne Nayda
Phone: (08) 8972 2788
Mobile: 0417 831 458

