

17 Baden Dr, Heathcote Junction, VIC 3758

Sold - 5/06/2021

House 3  2  2 

Country Home on a 5573m2 (approx) block

I know you have been looking for a home for a while now, but finding a property with a big block is getting harder and harder. You want the space, peace and quiet that only an acre or more can provide yet affordable homes on larger blocks are becoming less affordable.....but wait no longer!! I have an amazing opportunity for you to purchase a home on over an acre and a quarter or 5573m2 (approx) if you prefer, in the quiet hamlet of Heathcote Junction within a short drive or leisurely stroll to the local Primary School and V/Line station. You can be on the Hume freeway in minutes, making your commute to work a breeze and yet be under 1 hour to Melbourne's CBD which gives you the country lifestyle within a reasonable drive.

This Western Red Cedar home is ideal for a family who are looking for a great property and don't mind doing some minor maintenance as they live there. If you are a handyman, home renovator, project enthusiast or just simply wanting to enjoy a neat home then I would highly recommend an inspection at this property. The large living spaces, central kitchen and floating floors are an absolute asset for you but the home also boasts two wood heaters, cathedral ceilings in the living room and plenty of under home storage to make you smile. Homes like this, in this location, are hard to find....but you already know that, don't you?

Open for Inspection

By Appointment.

Listed By
Stuart Rimmer



Floorplan

Living area = approx 176m²

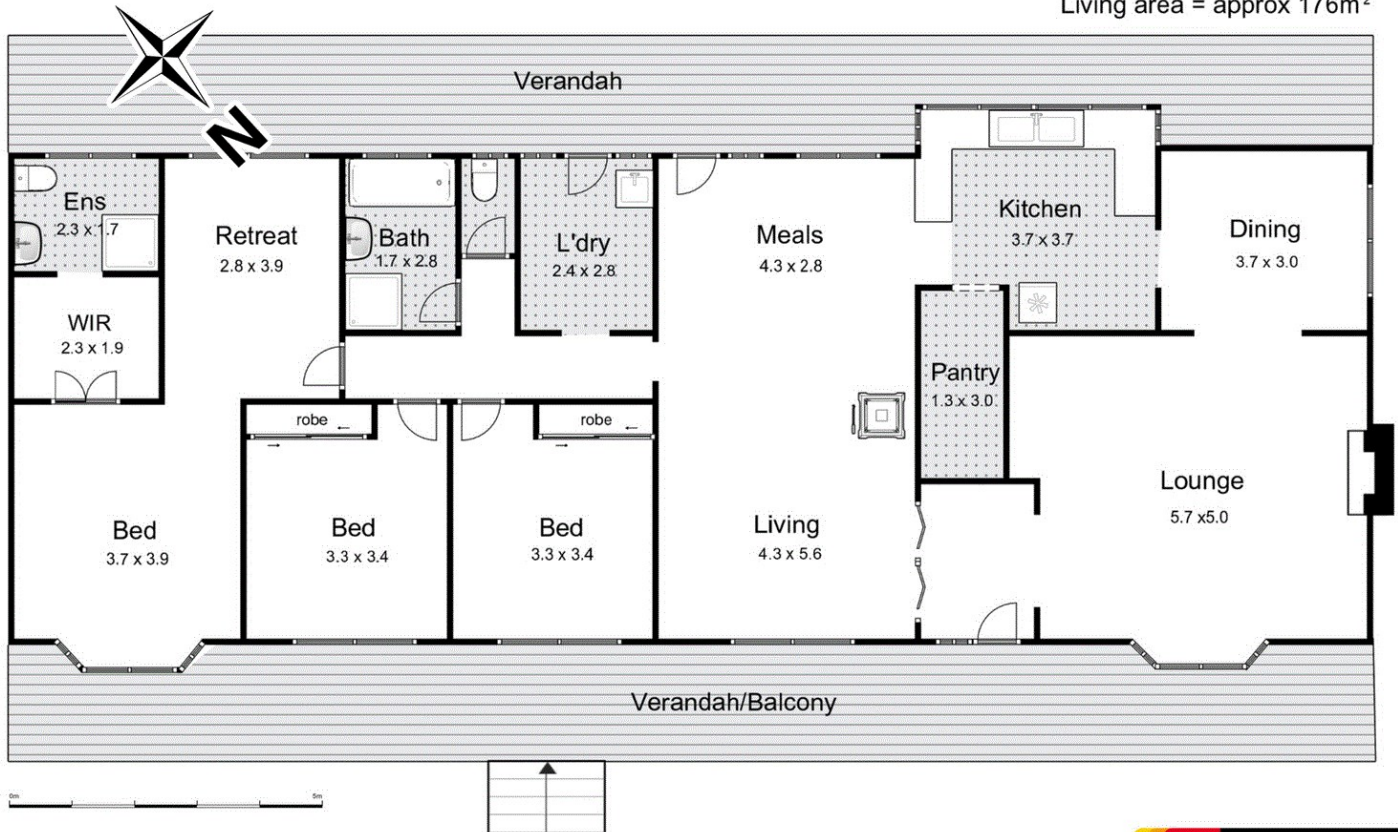

17 Baden Drive, Heathcote Junction



Whilst every attempt has been made to ensure the accuracy of the floor plan contained here, measurements of doors, windows, rooms and any other items are approximate and no responsibility is taken for any error, omission, or mis-statement. This plan is for illustrative purposes only and should be used as such by any prospective purchaser. The services, systems and appliances shown have not been tested and no guarantee as to their operability or efficiency can be given.