

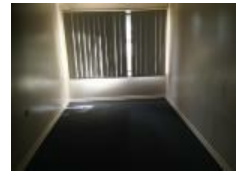
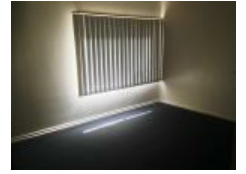

12 Whitsbury Rd, Elizabeth North, SA 5113**\$245 per week**House  

FAMILY HOME

AVAILABLE: NOW **

OPEN INSPECTION: TBA **

This newly renovated family home is situated in close proximity to local shops and public transport. This family home is only a short drive to TAFE SA Elizabeth and the large Elizabeth shopping complex.

The home features include:

- * 3 Generous sized bedrooms
- * Open plan dining/living area
- * Separate toilet
- * Large backyard with monthly gardener
- * Substantial sized shed
- * Pets negotiable

This property is value for money, get your applications in quick before you miss out!

** Only applicants who have inspected the property will be considered **

Application forms are available from our office or can be downloaded for printing at <https://greenwithgoldengrove.ljhooker.com.au/Renting> . Alternatively you may complete an electronic online application from this property's web page at greenwithgoldengrove.ljhooker.com.au.

Please contact us during office hours on 8289 6660 (Monday-Friday 9am-5.30pm) if you have any queries regarding the application process. If your query relates to an open inspection time please be advised that all open times are updated every Friday by close of business. If you are unable to attend the open inspection or there are no open times scheduled, please send your inquiry through this website.

Listed By

Michael Fenn

Phone: (08) 8289 6660

Mobile: 0405 157 840

