



Apartment /4 Kinsey St, Moama, NSW 2731

Leased - \$500

Townhouse 3  2  2 



UNDER APPLICATION

City Feel with Country Appeal - Located in the ever evolving central Moama precinct is this cutting edge design townhouse/apartment. This double storey home features three bedrooms, two bathrooms, double garage, rear lane access, private balcony area with BBQ and fridge, superior fixtures and fittings and fully landscaped surrounds . Within walking distance to the marketplace, restaurants, cafes, clubs and sporting facilities, the convenience of being right in the middle of town is perfect.

To inspect this property - please put forward your application through 1Form which can be found through clicking 'apply' on the realestate.com.au listing. Only shortlisted applicants will be advised of an inspection day and time.

Open for Inspection

By Appointment.

Listed By

Laura Burt

Phone: (03) 5480 6922



Floorplan



FIRST FLOOR

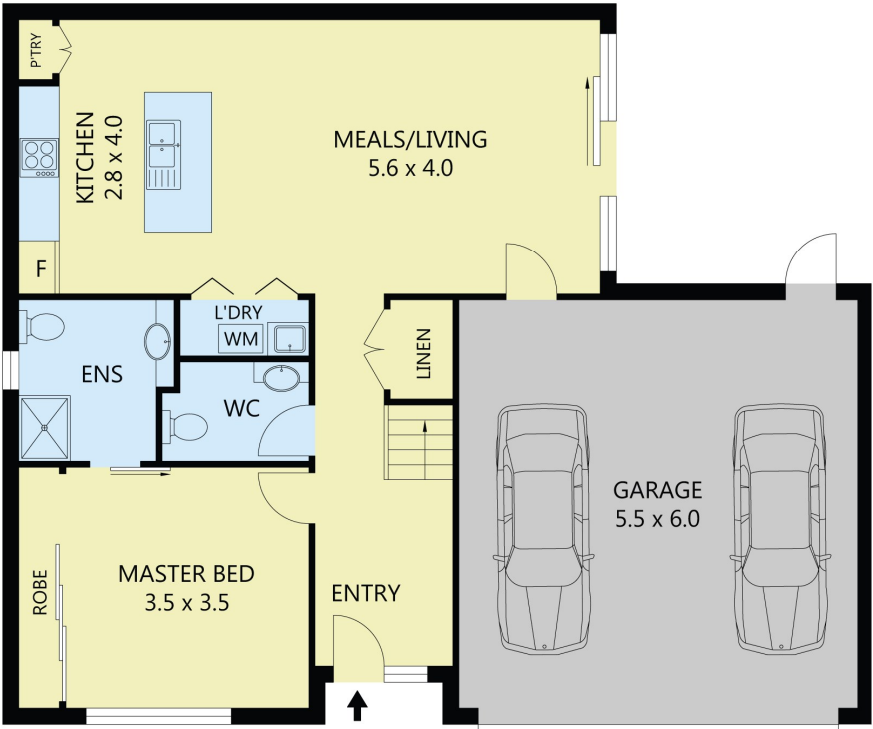

GROUND FLOOR



Scale in metres. Indicative only. Dimensions are approximate. All information contained herein is gathered from sources we believe to be reliable. However we cannot guarantee its accuracy and interested parties should rely on their own enquiries.

Garage	-	36m ²
Balcony	-	22m ²
Residence	-	158m ²



3/4 Kinsey Street, Moama