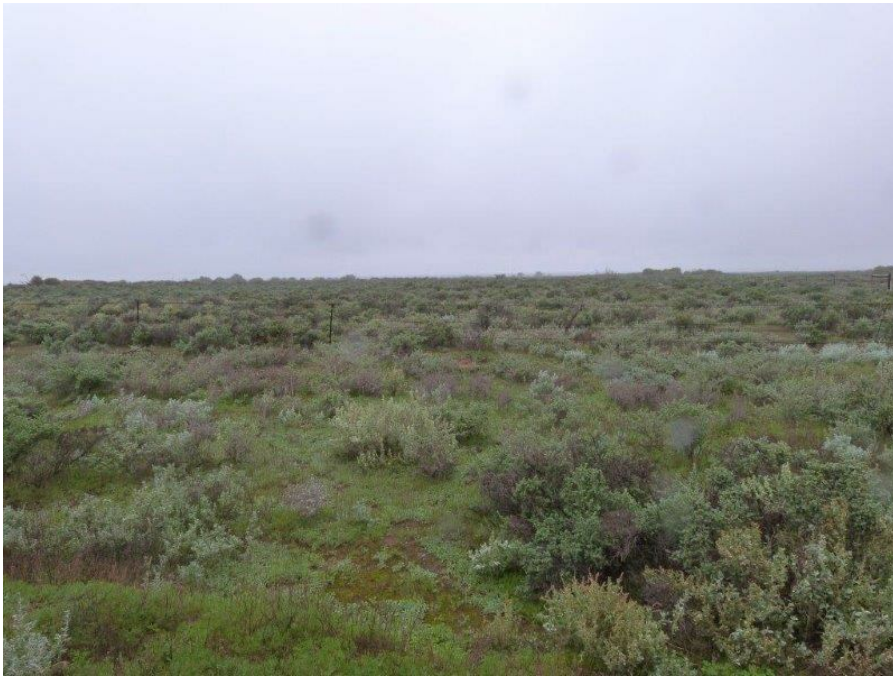

**Lot 4 Spear Creek Rd, Stirling North, SA 5710****Sold - \$120,000**

Residential Land

**Dreaming of Acreage**

This great parcel of land located on the old Wilmington Road will certainly please those wishing to graze some stock or even house the pet pony. A huge 40 hectares with a frontage of 443 metres and a rear boundary of 386 metres, the property is ready to utilize as fully fenced and water is connected. The property can also be accessed from Woolundunga Road meaning there are two entrances. Great views of the hills and gulf and with so much room to move, both you and the kids will absolutely love this great space.

**Open for Inspection**

By Appointment.

**Listed By**

The Office

Phone: (08) 8642 3322

