LJ Hooker Cessnock
84 Vincent Street,
CESSNOCK NSW 2325

Unit 1/53 Lakeside Cct, Cessnock, NSW 2325

Leased - $560

House 4 2 1















APPLICATION PENDING

This beautiful brand new property is located in the desirable Christy's Creek Estate of Cessnock. This home features four spacious bedrooms, all with ceiling fans and built in robes offering ample storage space. The master bedrooms boasts a private ensuite and walk in robe as touch of luxury.

Open for Inspection

By Appointment.

The heart of the home is undoubtedly the open-plan living area, which seamlessly integrates with the modern kitchen, well-equipped with quality appliances and plenty of preparation space, including a gas cooktop and dishwasher.

With split system air conditioners in both the main living area and master bedroom this home offers year round comfort. Also featuring a single car garage with internal access to the home this home is the perfect blend of convenience and style.

The main bathroom features a separate bath and shower with modern fixtures. The home also offers an internal laundry space for convenience.

Outside the home you will find a fully fenced back yard offering serene views as well as an undercover alfresco area perfect for entertaining.

Property features:
- Four good sized rooms with robes, main with ensuite
- Brand new fixtures and fittings
- Ceiling fans throughout
- Fully fenced yard
- Open living/dining

LEASE ENQUIRIES AND CONDITIONS
- Lease period is 6-12 months
- Outdoor pets considered
- Application forms can be collected at time of inspection
- Identification is required at time of viewing
- Designated Open houses duration are 10 minutes only
- Please note we DO NOT accept 1FORM applications

Listed By
Bryce Gibson
Phone: (02) 4990 5333
Mobile: 0422 227 668

Listing Number: 3421371

Every precaution has been taken to establish accuracy of the information above, but does not constitute any representation by the vendor or real estate agent.

LJ Hooker Cessnock
84 Vincent Street,
CESSNOCK NSW 2325

Floorplan

GROUND FLOOR

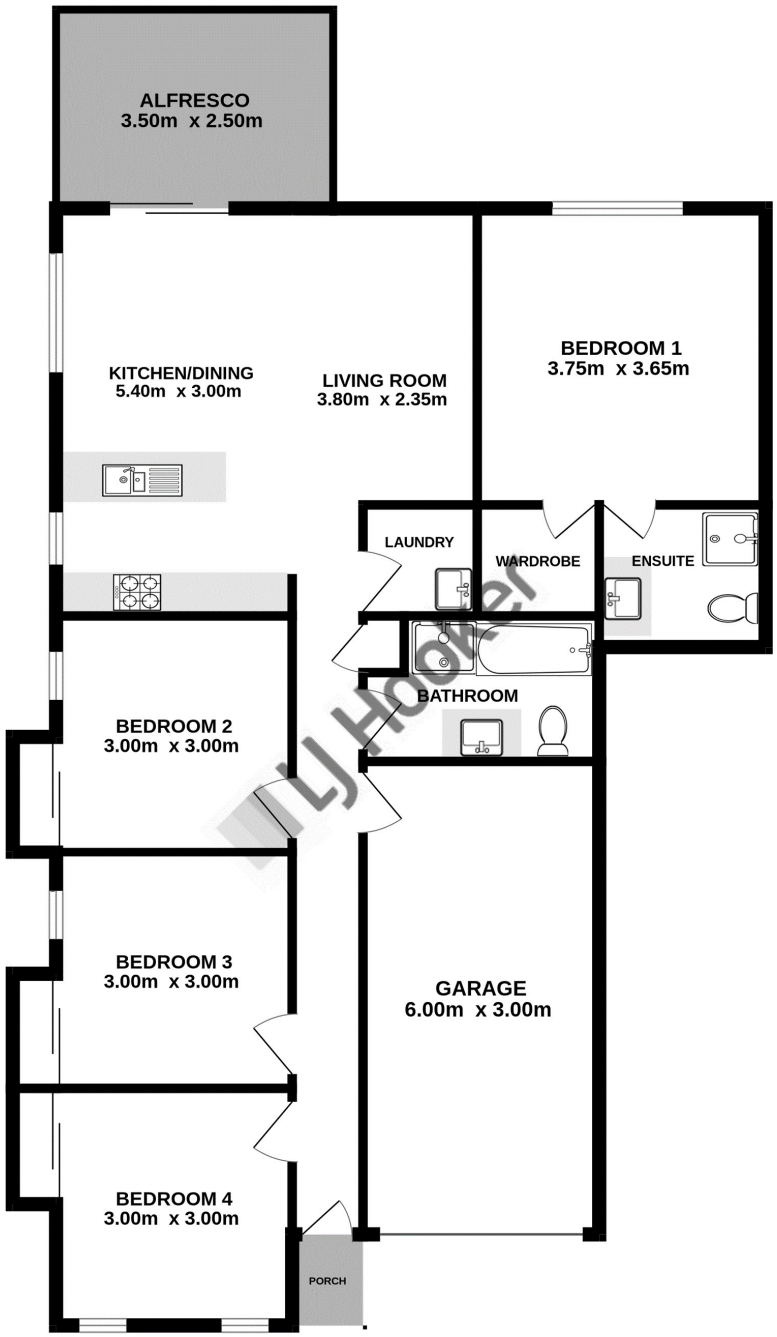

Whilst every attempt has been made to ensure the accuracy of the floorplan contained here, measurements of doors, windows, rooms and any other items are approximate and no responsibility is taken for any error, omission or mis-statement. This plan is for illustrative purposes only and should be used as such by any prospective purchaser. The services, systems and appliances shown have not been tested and no guarantee as to their operability or efficiency can be given.
Made with Metropix ©2024

Every precaution has been taken to establish accuracy of the information above, but does not constitute any representation by the vendor or real estate agent.