C&A Real Estate
Suite 3, Level 1,374 Church Street,
Parramatta NSW 2150

Suite 36/48-50 George St, Parramatta, NSW 2150

$13500 per Year Inc. GST

Medical/Consulting

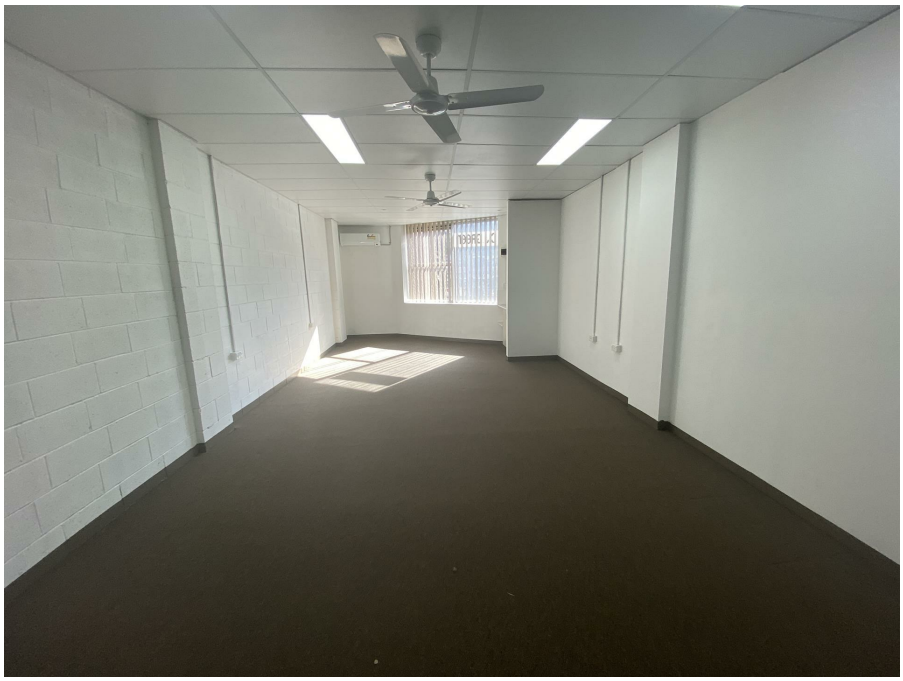







Perfect small office

Located on the first floor of the iconic civic arcade is this naturally lit open plan office with freshly painted walls, internal kitchenette and wide glass filled frontage.
Suitable for variety of users and priced for the entry level businesses to the established corporate business who wants the "Parramatta" address.

Open for Inspection

By Appointment.

Located within walking distance of public transport and a stones throw from the legal district makes this office perfectly position for businesses and clients alike.

Features include;
* Natural light
* perfectly positioned
* Open plan
* Internal kitchen

Listed By
Gihad Chami
Phone: (02) 8030 5660
Mobile: 0405 125 588

Listing Number: 3340288

Every precaution has been taken to establish accuracy of the information above, but does not constitute any representation by the vendor or real estate agent.