C&A Real Estate
Suite 3, Level 1,374 Church Street,
Parramatta NSW 2150

Suite 15/48-50 George St, Parramatta, NSW 2150

$7500 PA Gross Plus GST

Office Suite

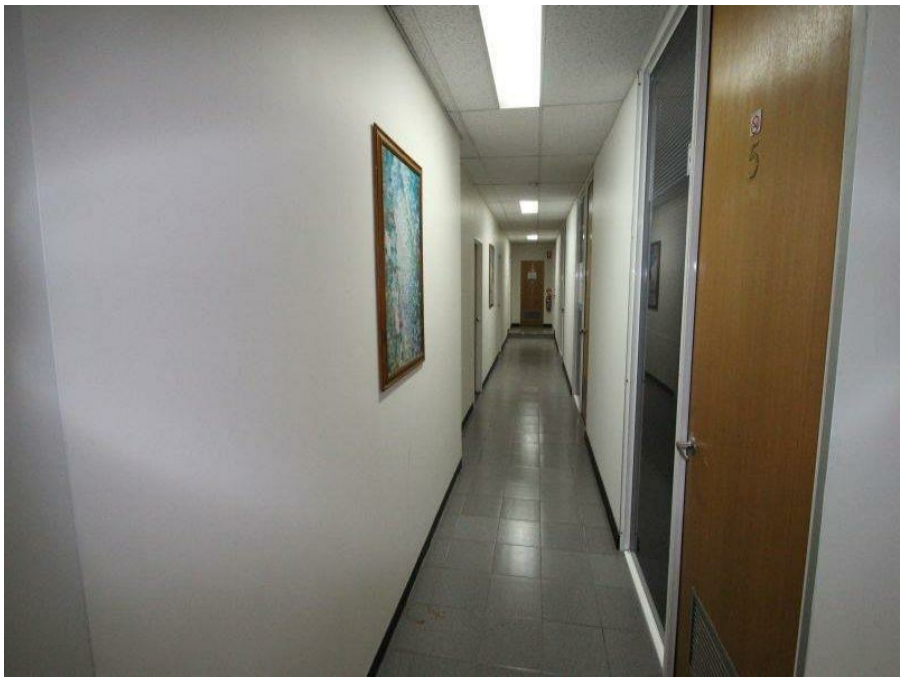







Prime Location Office Space

:: Close to Public Transport
:: Lift Access
:: Close to all amenities

Located minutes away from the legal precinct and the financial quarters on busy George St. Perfect for a start up business.

For any further information Contact ; Gihad Chami

Your Professional Commercial, Retail, Industrial and Residential Agents and Property Managers.

Open for Inspection

By Appointment.

Listed By
Gihad Chami
Phone: (02) 8030 5660
Mobile: 0405 125 588

Gihad Chami
Phone: (02) 8030 5660
Mobile: 0405 125 588

Listing Number: 3190976

Every precaution has been taken to establish accuracy of the information above, but does not constitute any representation by the vendor or real estate agent.