L J Hooker Inverell
30-32 Otho Street,
Inverell NSW 2360

88 Wood St, Inverell, NSW 2360 **Sold - 2/09/2026**

House 2 1 2













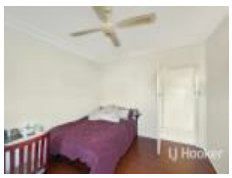

Affordable Living in Popular Albion Hill

Located in the sought-after Albion Hill area, this well-presented home offers convenience and comfort, situated approximately 950m from Inverell Public School, 100m from the Albion Hill Store and around 750m from Holy Trinity School. Whether you're searching for your first home, an investment property, or looking to downsize, this property presents an excellent opportunity.

Open for Inspection

By Appointment.

Property Features:
- Weatherboard construction
- Central kitchen featuring a breakfast bar, dishwasher and electric oven
- Two bedrooms with ceiling fans, plus the option of a third bedroom
- Comfortable living area with ceiling fan and gas heating point
- Separate lounge room offering additional living space
- Renovated bathroom
- Internal laundry
- Fully fenced backyard with garden shed
- Double lock-up garage with automatic door

This is an excellent entry-level home that will appeal to both owner-occupiers and investors alike, offering a practical layout and a convenient location close to schools and local amenities.

For further information or to arrange an inspection, contact Miles Devlin on 0488 999 365.

Disclaimer: All information contained is gathered from relevant third-party sources. We cannot guarantee or give any warranty about the information provided. Interested parties must rely solely on their own enquiries.

Listed By
Miles Devlin
Phone: (02) 6721 0215
Mobile: 0488 999 365

Miles Devlin
Phone: (02) 6721 0215
Mobile: 0488 999 365

Listing Number: 3551388

Every precaution has been taken to establish accuracy of the information above, but does not constitute any representation by the vendor or real estate agent.