LJ Hooker Taree
227 Victoria Street,
TAREE NSW 2430

85-91 Victoria St, Taree, NSW 2430

$187,600 pa N

Retail Shop

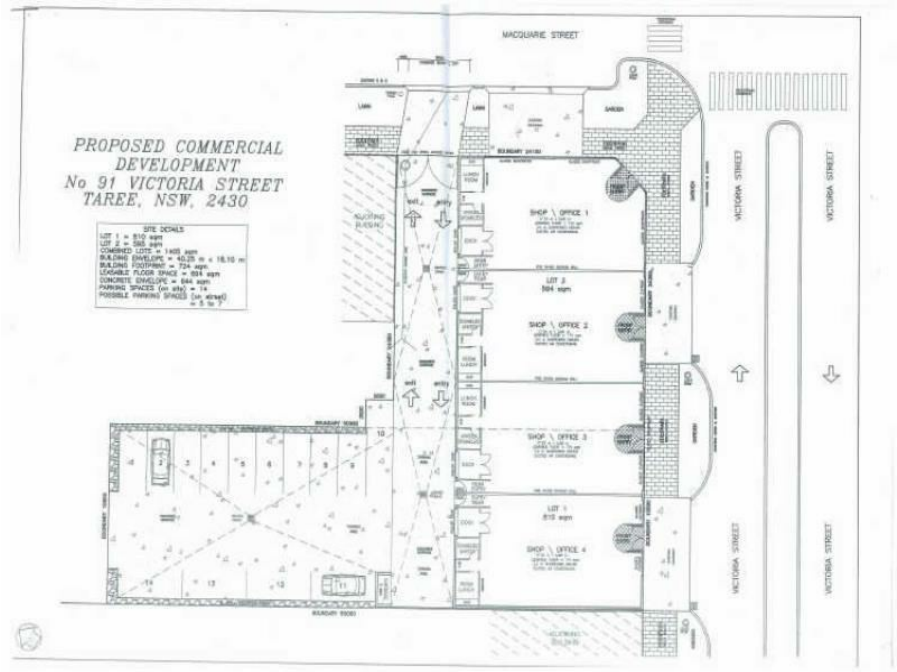

NEW RETAIL/OFFICE PREMISES TO BE CONSTRUCTED

Prime corner sit on Victoria Street. Total area available is 700m2 with smaller areas available from 172m2. Modern fit out including OH & S compliance, ducted air-conditioning, lunch room and disabled toilets. Attractive lease deals for the right tenants.

Open for Inspection

By Appointment.

Listed By
Amanda Tate
Phone: (02) 6552 1133
Mobile: 0427 539 991

Listing Number: 2141304

Every precaution has been taken to establish accuracy of the information above, but does not constitute any representation by the vendor or real estate agent.