L J Hooker Inverell
30-32 Otho Street,
Inverell NSW 2360

8 Deodara Dr, Inverell, NSW 2360

$440 per week

House 4 1 1







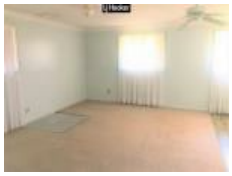







FAMILY HOME IN A QUIET CUL-DE-SAC

- 4 bedroom, 1 bathroom brick home
- 3 bedrooms with built-ins and main with a ceiling fan
- Open plan kitchen, living and dining area
- Reverse cycle air conditioning and ceiling fan in living area
- Kitchen with electric wall oven and electric cooktop
- 3 way bathroom with shower and bath and separate toilet
- Internal laundry with external access
- Large fenced backyard with covered entertaining area
- Single lock up garage, carport and double garden shed

Open for Inspection

By Appointment.

Online applications are completed via SNUG (https://app.snug.com/apply/ljhookerinverell). For a paper version of the tenancy application please download and print it from our website. Please ensure all fields are completed, signed, and returned with all copies of your supporting documentation.

Disclaimer: All information contained is gathered from relevant third-party sources. We cannot guarantee or give any warranty about the information provided. Interested parties must rely solely on their own enquiries.

Listed By
LJ Hooker Inverell

Listing Number: 3444876

Every precaution has been taken to establish accuracy of the information above, but does not constitute any representation by the vendor or real estate agent.