



8/8 Padbury Pl, Port Hedland, WA 6721

Leased - \$950

Townhouse 2  2 

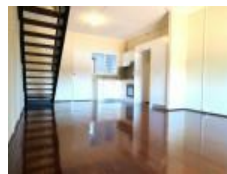

Townhouse near the beach

Enjoy inspirational views of the Indian Ocean every time you leave your home.

This 2 storey town house is situated within walking distance to the beach, aquatic centre, shopping centre and Hedlands No1 dining location "Rays".

This attractively renovated townhouse consists of a spacious lounge and modern kitchen on the ground floor with separate laundry and a renovated bathroom featuring shower cubical, vanity and toilet.

The first floor features 2 good sized bedrooms featuring in built robes and a second renovated bathroom with shower enclosure, vanity and toilet.

Further features:

- Beautiful Jarrah wood flooring
- Split air-conditioning throughout
- Small court yard with storage shed
- Ocean views from the front veranda

Open for Inspection

By Appointment.

Listed By

Caine Otley
Phone: (08) 9140 1284
Mobile: 0400 565 425

