LJ Hooker Willetton-Shelley-South Lake
Suite 8/113 Collins Road,
WILLETTON WA 6155

7 Platypus Pkwy, Beeliar, WA 6164

$430 wk

House 3 2 2













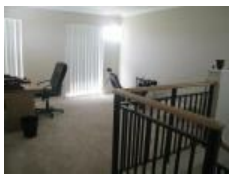

STYLISH TWO STOREY FAMILY HOME

This spacious, 3 x 2 two storey home is located within the 'Meve Estate', situated in Beeliar.
The home is situated opposite a lush green park, on a quiet street.

All the bedrooms are double/queen size and all have built in robes.
The Master bedroom has an adjoining en-suite complete with a modern decor.

Open for Inspection

By Appointment.

This lovely home has neutral décor through-out and has three separate living areas with a formal lounge room towards the front of the house.

The open plan family/meals is located in the centre of the home, looking out over the gardens and your study retreat/games area is upstairs overlooking the park.

The stylish kitchen is centrally located and overlooks the patio area. It's fully equipped with gas cooking, stainless steel appliances and has ample cupboard and bench space, complete with an island breakfast bar.

Lock away 2 cars safely in the automatic double garage, and you can also access your home from the garage.

This home boasts landscaped gardens that will be a breeze to maintain with automatic reticulation off the mains. You even have your own outdoor entertainment area, fully ducted evaporative air conditioning through-out the house to keep you cool in summer and a gas bayonet for heating in winter.

Pets considered on application.

Register your interest today!

Please drive by this property and if the home and location are suitable, please register to view via email from this site.

We request that you please respect the tenant's privacy and do not enter the property.

Home Opens are for strictly 15 minutes only.

Listed By
Victor Paz
Phone: (08) 9457 9955
Mobile: 0413 644 202

Listing Number: 2470051

Every precaution has been taken to establish accuracy of the information above, but does not constitute any representation by the vendor or real estate agent.