

**56 Bottlebrush Cres, South Hedland, WA 6722**

**\$1,400 wk**

House  

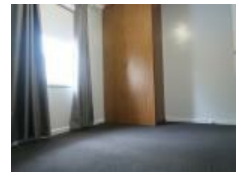

## Ideal Family Home

3 Spacious Bedrooms: Each featuring built-in robes for ample storage.

Additional Outside Room: Perfect for a home office, gym

Two Generous Lounge Rooms: Ideal for family gatherings or relaxing evenings.

Modern Kitchen: Equipped with contemporary appliances and plenty of counter space.

Bathroom: Enjoy a soothing bath or shower

Functional Laundry: Conveniently located for all your laundry needs.

Security alarm and security cameras are present at the property for added security and reassurance for tenants usage

Split System Airconditioning Throughout – Stay comfortable all year round.

Two Driveways: Easy access and ample parking for multiple vehicles.

Electric Gate: Added security and convenience.

Swimming Pool: Dive into relaxation during those warm days!

Outdoor Entertaining Area: Perfect for hosting family BBQs or enjoying a quiet evening under the stars.

This property is not just a home; it's a lifestyle! Located in a friendly neighborhood, you'll have everything you need right at your fingertips.

Don't miss out! Contact us today to arrange a viewing.

**Open for Inspection**

By Appointment.

### Listed By

Caine Otley

Phone: (08) 9140 1284

Mobile: 0400 565 425

