First National Rickdale Real Estate
18 Puckle Street,
Moonee Ponds Vic 3039

50 Maribyrnong Rd, Moonee Ponds, VIC 3039

Contact Agent

Medical/Consulting

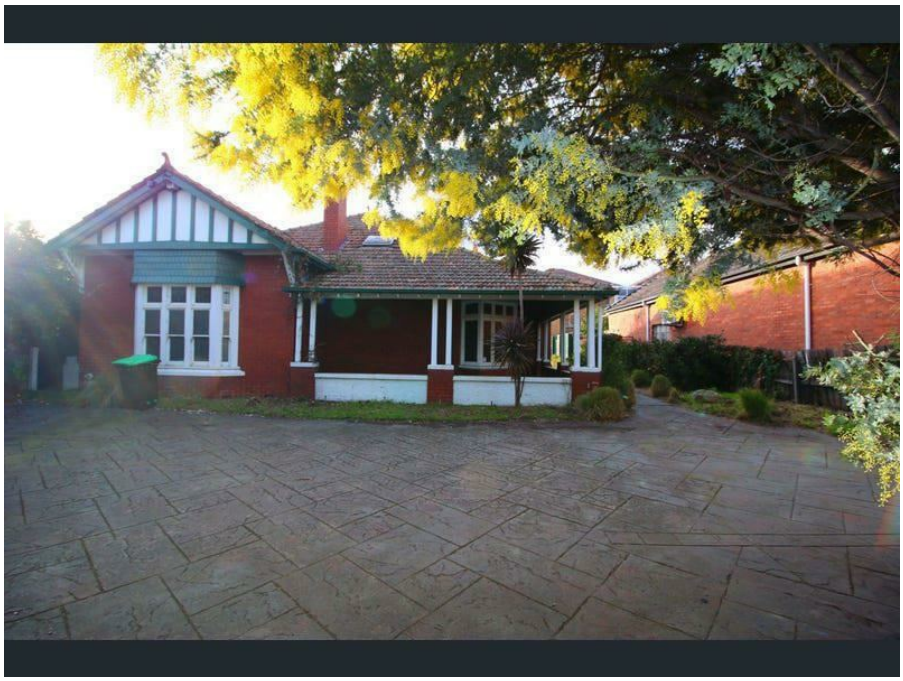







Medical Centre on Maribyrnong Road

This distinctive period home delivers an outstanding inner-urban family lifestyle along with close proximity to the very best of Moonee Ponds.

OFFERINGS : 6 Principle rooms
Towering ceilings with attractive lead-light
Original open fire places
Kitchen with ga cooking and fantastic bench space
Powder room adding extra convenience
11 off street parking spaces
Land size 785sqm approx. with TOW access at rear
Enviable positioned in a fantastic Moonee Ponds pocket close to Ascot Vale Station,
Union Road Cafes and Puckle Street Precinct

For further information please contact:
Abdel Elagaty 0424 155 252

Open for Inspection

By Appointment.

Listed By
Abdel Elagaty

Listing Number: 3374951

Every precaution has been taken to establish accuracy of the information above, but does not constitute any representation by the vendor or real estate agent.