LJ Hooker Gungahlin
Suite 2C, Level 1, Gungah46-50 Hibberson Street,
GUNGAHLIN ACT 2912

5 Mondalmi Pl, Bonner, ACT 2914 **$390**

Terrace **2** **1** **1**



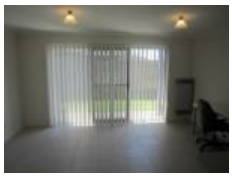





Beautiful Bonner Location - Under Application

Situated in a nice loop street, is this two storey terrace style property in Bonner. Offering two separate living areas downstairs, a powder room and galley style quality kitchen, this property is a joy to inspect. Upstairs you will find two well appointed bedrooms separated by the bathroom which also includes a bath as well as a separate shower. This home is only a short drive to the convenience of the Bonner shops and local schools .
View this and all our rental properties on our rentalbug.

WISH TO INSPECT?
1. Click on book inspection, virtual tour or email agent button
2. Complete your details
3. Register to join an existing inspection, or register to be notified when times are available
4. If you do not register, we cannot notify you of any time changes, cancellations.

Open for Inspection

By Appointment.

Listed By
Matthew Herbert
Phone: (02) 6213 3999

Listing Number: 2260789

Every precaution has been taken to establish accuracy of the information above, but does not constitute any representation by the vendor or real estate agent.