



5/26-28 Eddy St, Thornleigh, NSW 2120

Sold - \$612,000

Townhouse 3  2  2 



SUPERB TOWNHOUSE

This beautifully appointed 3 bedroom townhouse is positioned in a quiet, intimate enclave and within a few minutes' stroll of the train station. The property has been well maintained by the current owners, and presentation throughout is delightful.

Open for Inspection

By Appointment.

Along with the 3 bedrooms the property offers 2.5 bathrooms, a lovely lounge with an adjoining dining room and a bright family area, adjacent to the kitchen, that opens to a private north-facing garden. The lounge and dining rooms also have doors leading to the garden. There is a tandem carport and garage with automatic doors. Another generous garden area off the laundry gives space for avid gardeners to do their bit.

This is a truly beautiful property and it will be a joy to inspect.

Listed By

Dawn Rule
Phone: (02) 9481 9000
Mobile: 0408 197 691



Floorplan

5/26-28 Eddy Street, Thornleigh

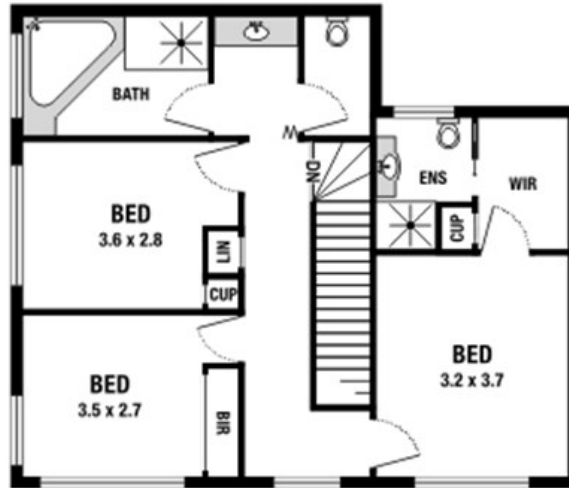

FIRST FLOOR

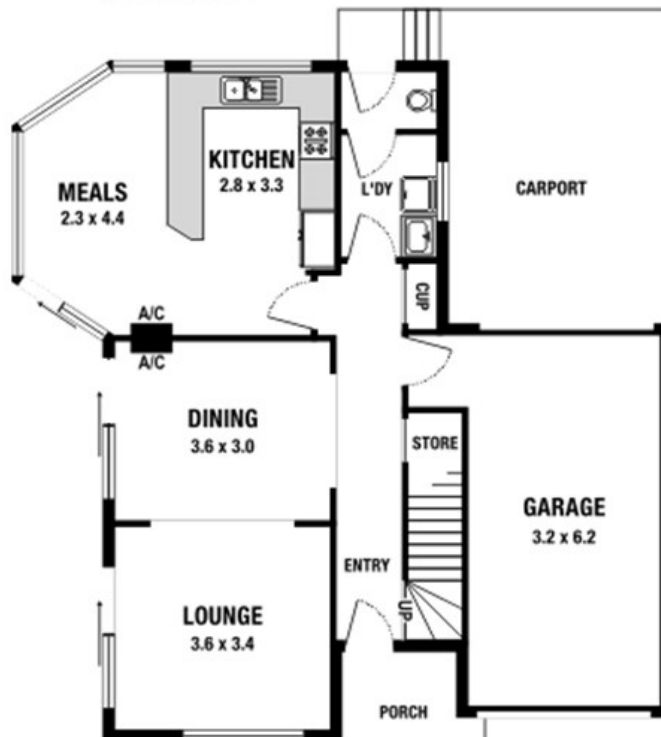

GROUND FLOOR

Please note: All stated dimensions are approximate only. Particulars given are for general information only and do not constitute any representation on the part of the vendor or agent.

