LJ Hooker Darwin
Shop 1/25 Parap Road,
PARAP NT 0820

5/254 Casuarina Dr, Nightcliff, NT 0810 **FOR SALE**

Unit 1 1 1

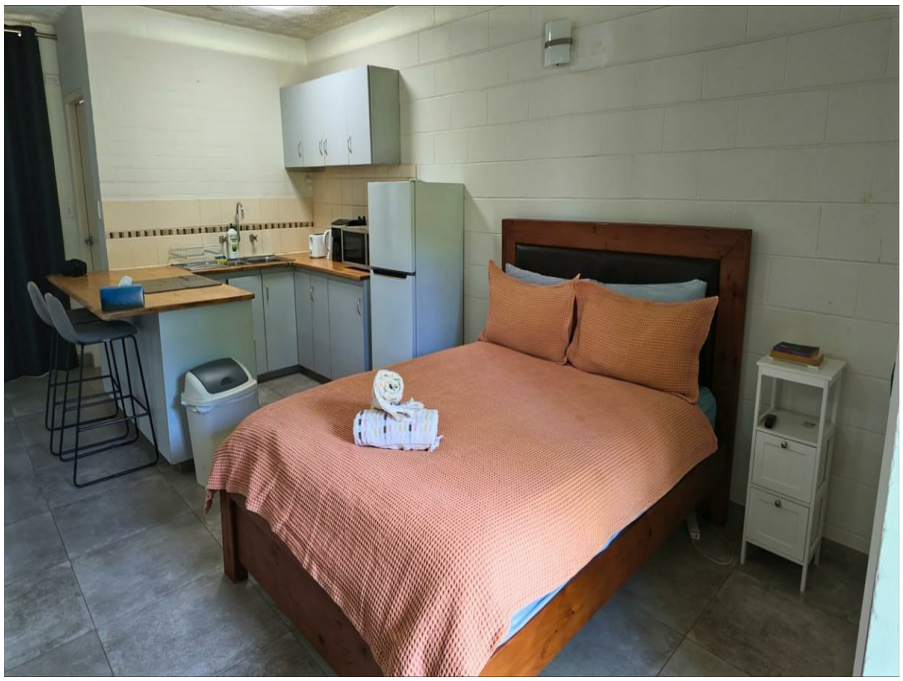







NIGHTCLIFF OPPORTUNITY ? 1 BEDROOM UNIT

5/254 Casuarina Drive, Nightcliff NT 0810

Open for Inspection

By Appointment.

Looking for an affordable entry into one of Darwin's most popular coastal suburbs? Whether you're a first-home buyer, downsizer or savvy investor, this one-bedroom unit in Nightcliff is an opportunity worth putting on your radar.

Featuring 1 bedroom, 1 bathroom and 1 allocated car space, this property offers a practical low-maintenance lifestyle in a highly sought-after location.

Why you'll love it

- 1 spacious bedroom
- 1 bathroom
- 1 car space
- Popular Nightcliff location
- Low-maintenance unit living
- Attractive option for investors or owner-occupiers
- Close to the lifestyle, cafï¿½s, shops and coastal attractions that make Nightcliff so desirable.

Contact Sammy Ishmam - 0413 305 340
sishmam@ljhookerdarwin.com.au

Listed By
David Loy
Phone: (08) 8924 0900
Mobile: 0418 897 104

Listing Number: 3560684

Every precaution has been taken to establish accuracy of the information above, but does not constitute any representation by the vendor or real estate agent.