First National Real Estate Neil Kerr
44 Punt Road,
Cobram VIC 3644

4/8 Waratah Ct, Cobram, VIC 3644

Leased - $390

Unit 3 1 1









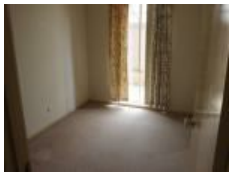





3-bedroom unit in a quiet cul-de-sac

• Well positioned in a quiet cul-de-sac in a sort after Cobram area
• This property has excellent creative comforts from its very open living plan, 3 bedrooms all with built in robes, lock-up carport and neat rear yard
• A MUST to inspect.

Open for Inspection

By Appointment.

Listed By
Andrew Kerr
Phone: (03) 5872 1255
Mobile: 0428 577 067

Andrew Kerr
Phone: (03) 5872 1255
Mobile: 0428 577 067

Listing Number: 3513932

Every precaution has been taken to establish accuracy of the information above, but does not constitute any representation by the vendor or real estate agent.