Century 21 Central Mountains Hazelbrook
192 Great Western Highway,
Hazelbrook NSW 2779

383 Great Western Hwy, Bullaburra, NSW 2784

$385 per week

House 3 2

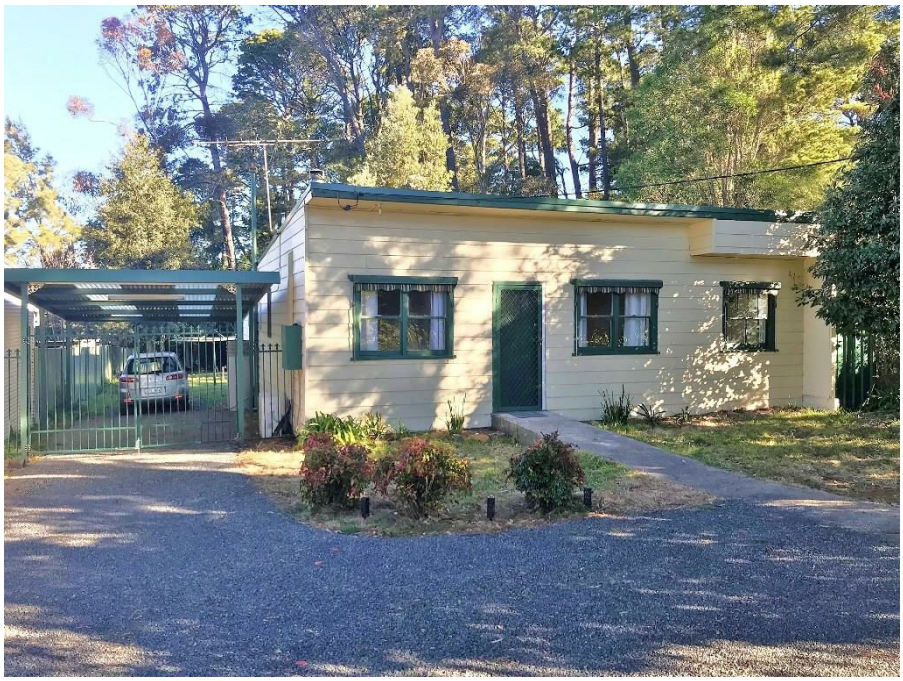













Renovated Mid-Mountains Home

Recently renovated this neat and tidy 3 bedroom home has a great brand new kitchen, and two new bathrooms, internal laundry, air conditioner, and a slow combustion fire. The property also features a lovely covered pergola, and a low maintenance yard which is well fenced. Parking includes a double carport and a drive way designed to turn around. Pets on application and long lease available. Call 4758 9444 to book an inspection.

Open for Inspection

By Appointment.

Listed By
Chris Delfsma
Phone: (02) 4758 9444

Listing Number: 2953077

Every precaution has been taken to establish accuracy of the information above, but does not constitute any representation by the vendor or real estate agent.