Brightland Real Estate Pty Ltd
Shop 7/2 O'Connell Street,
Parramatta NSW 2150

35/195-199 William St, Granville, NSW 2142

Leased - $750 per Week

Apartment 3 2 2













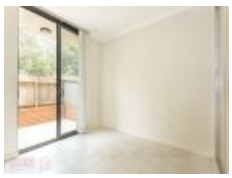

"Modern 3 bedroom apartment close to conveniences"

Prime location and within walking distance to Merrylands Stockland Mall, train station, schools and all amenities. Comfort and style modern unit, high ceiling, tile flooring throughout, ground floor with two large court yards, plenty natural light, spacious living & dining area flowing into a well appointed kitchen with gas cooking and stone bench top.
3 generous size bedrooms, 2 with built in wardrobes, en-suite bathroom to main bedroom, modern bathroom, internal laundry, split system A/C, security intercom and double lock-up garage.

Open for Inspection

By Appointment.

Listed By
Adam Chang
Phone: (02) 9633 9955
Mobile: 0417 818 018

Listing Number: 3410890

Every precaution has been taken to establish accuracy of the information above, but does not constitute any representation by the vendor or real estate agent.