Australian Property Choice
426 Stoney Creek Road,
Kingsgrove NSW 2208

312 Falcon St, Neutral Bay, NSW 2089

Contact Agent

Industrial Land

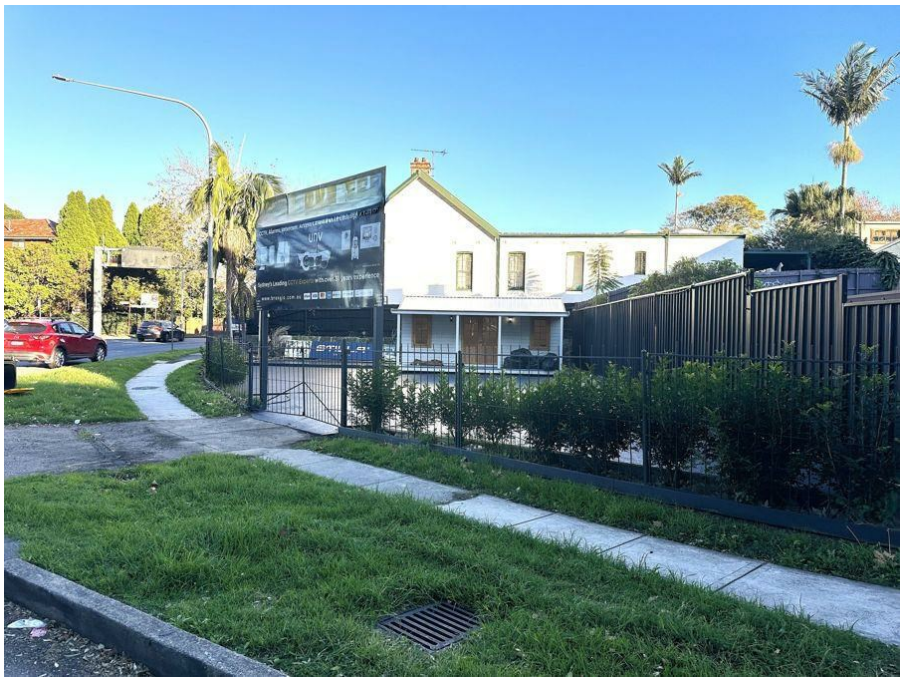







Landmark Site

Australian Property Choice is proud to present to market 312 Falcon Street, Neutral Bay for lease.

Open for Inspection

By Appointment.

Boasting a generous frontage of approximately 24m to Falcon Street, and 220m2 across a level, corner site. It is located just 140 meters from Neutral Bay's Major Bus interchange with frequent services to St Leonards, Chatswood, North Sydney, Sydney CBD and the Northern Beaches B-Line. Nearby amenities include cafes, restaurants, and supermarkets with the Big Bear Shopping Centre across the road. The property is only two sets of traffic lights away from Sydney's CBD. This unique property offers flexibility and excellent exposure in a prime Lower North Shore location.

Available NOW Contact Abdul Moussalli 0412800400 for more information

Do you have a residential or commercial property for lease?, contact Abdul Moussalli 0412800400 for a free no obligation rental or sale appraisal.

DISCLAIMER: While Australian Property Choice Agency has taken all care in preparing this information and used their best endeavors to ensure that the information contained therein is true and accurate but accept no responsibility and disclaim all liability in respect of any errors, inaccuracies or misstatements contained herein. Australian Property Choice urges prospective purchasers to make their own inquiries to verify the information contained herein.

Listed By
Abdul Moussalli
Phone: (1300) 776 778
Mobile: 0412 800 400

Listing Number: 3538126

Every precaution has been taken to establish accuracy of the information above, but does not constitute any representation by the vendor or real estate agent.