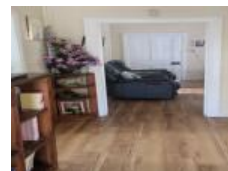

286 Morton St, Moree, NSW 2400

Sold - 20/07/2024

House 3  1  2 

Charming timber home.

Solid timber home located in East Moree

Featuring three large bedroom and 12' ceilings in most parts of the home.

Ducted a/c throughout with central spacious loungeroom with wood heater and split system a/c.

Enclosed verandah at front of the home with 2 of the bedrooms either side of a small entrance hallway.

Kitchen at rear with dining area and adjacent bathroom.

Covered rear entertaining area along side the laundry and second toilet.

Lock up garage and 2 garden sheds.

The 1062sm block is fully fenced and has rear lane access.

Open for Inspection

By Appointment.

Listed By

Anthony Sullivan

Phone: (02) 6752 1161

Mobile: 0400 621 928

