First National Real Estate Neil Kerr
44 Punt Road,
Cobram VIC 3644

27 Murray Valley Hwy, Cobram, VIC 3644

Sold - 15/04/2025

House 3 1 1

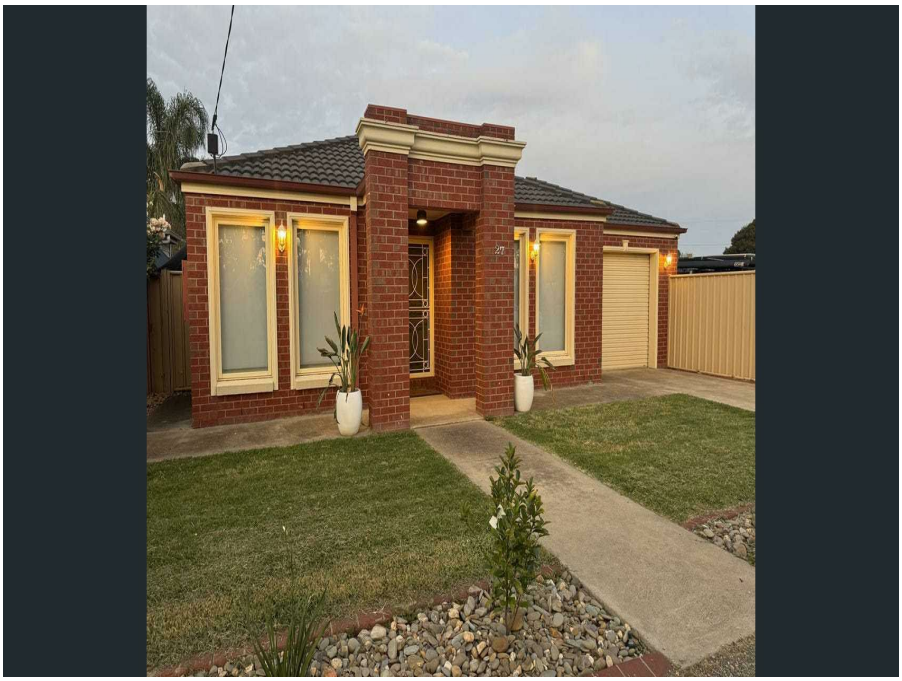
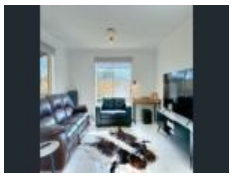

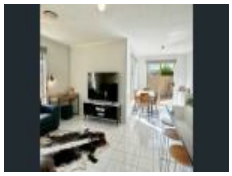
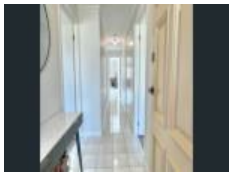
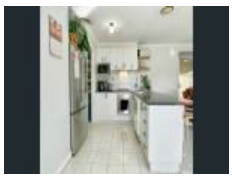
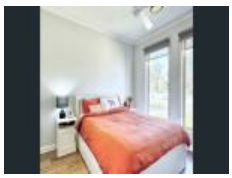

GET STARTED RIGHT HERE!

This 3 Bedroom Home is ideal for the first home owner or the astute investor.

This home is well designed and offers very open plan living, a quality kitchen, living and dining areas.

Comfort all year round with ducted split system throughout the home.

With a lock-up carport and design of this block it gives you the benefit of access for boats, caravans or extra vehicles.

Well built and is a must to inspect.
Phone 03 5872 1255

Open for Inspection

By Appointment.

Listed By
Andrew Kerr
Phone: (03) 5872 1255
Mobile: 0428 577 067

Andrew Kerr
Phone: (03) 5872 1255
Mobile: 0428 577 067

Listing Number: 3474882

Every precaution has been taken to establish accuracy of the information above, but does not constitute any representation by the vendor or real estate agent.