LJ Hooker Bankstown
11 Marion Street,
Bankstown NSW 2200

25A Aberdeen Rd, Busby, NSW 2168

$520 wk

House 2 1

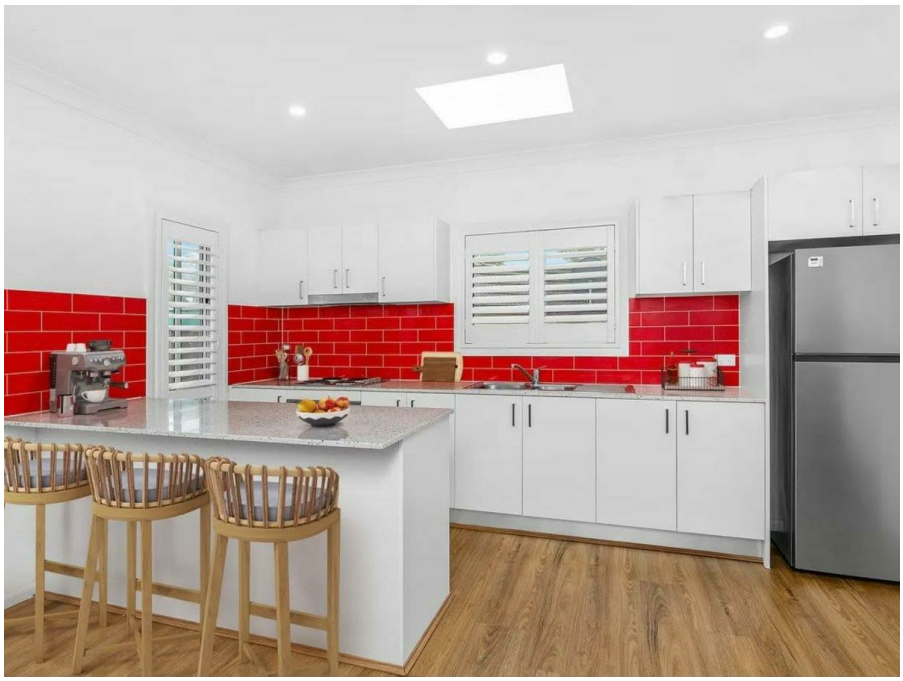







Modern Living in a Peaceful Location

Enjoy comfort, style, and convenience in this beautifully presented 2 bedroom home, perfectly positioned in a quiet and family-friendly location.

Featuring two well-sized bedrooms, a contemporary kitchen complete with quality stone benchtops, and a modern bathroom, this home offers a practical and inviting layout designed for easy living.

Ideally located just a short drive from local schools, public transport, shopping centres, and parks, you'll enjoy the perfect balance of tranquillity and everyday convenience.

This low-maintenance property presents an excellent opportunity to secure a modern home in a sought-after setting.

Don't miss your chance to inspect this fantastic property.

Open for Inspection

By Appointment.

Listed By
Gizele Asfour
Phone: (02) 9708 2244
Mobile: 0403 052 793

Listing Number: 3545479

Every precaution has been taken to establish accuracy of the information above, but does not constitute any representation by the vendor or real estate agent.