LJ Hooker Kallangur
1427 Anzac Avenue,
KALLANGUR QLD 4503

24 Chrysler Pde, North Lakes, QLD 4509

$700 wk

House 3 2 2















Available For Lease Now

Positioned in a quiet and convenient pocket of North Lakes, this well-presented home at 24 Chrysler Parade offers the perfect blend of comfort, functionality, and easy living. The home features three generously sized bedrooms, all complete with built-in robes, while the master bedroom is complemented by its own private ensuite. A central bathroom services the remaining bedrooms, designed with practicality and comfort in mind.

Open for Inspection

By Appointment.

The open-plan living and dining area is enhanced by split system air conditioning, ensuring year-round comfort. The well-appointed kitchen flows seamlessly into the living space, making it perfect for both everyday living and entertaining.

Step outside to a covered patio area ideal for weekend barbecues or simply unwinding in your own private outdoor space. The property also includes a separate laundry and a double car accommodation for added convenience.

Key Features:

3 bedrooms with built-in robes
2 bathrooms, including ensuite to master
Split system air conditioning in living area
Open-plan living and dining
Covered outdoor patio
Separate laundry
Double car accommodation
Low-maintenance 313m² block

Located close to local schools, shops, parks, and transport options, this home offers everything you need right at your doorstep.

Water charges may apply.

Listed By
Greg Booker
Phone: (07) 3204 4666
Mobile: 0403 340 244

Listing Number: 3545329

Every precaution has been taken to establish accuracy of the information above, but does not constitute any representation by the vendor or real estate agent.

LJ Hooker Kallangur
1427 Anzac Avenue,
KALLANGUR QLD 4503

Floorplan

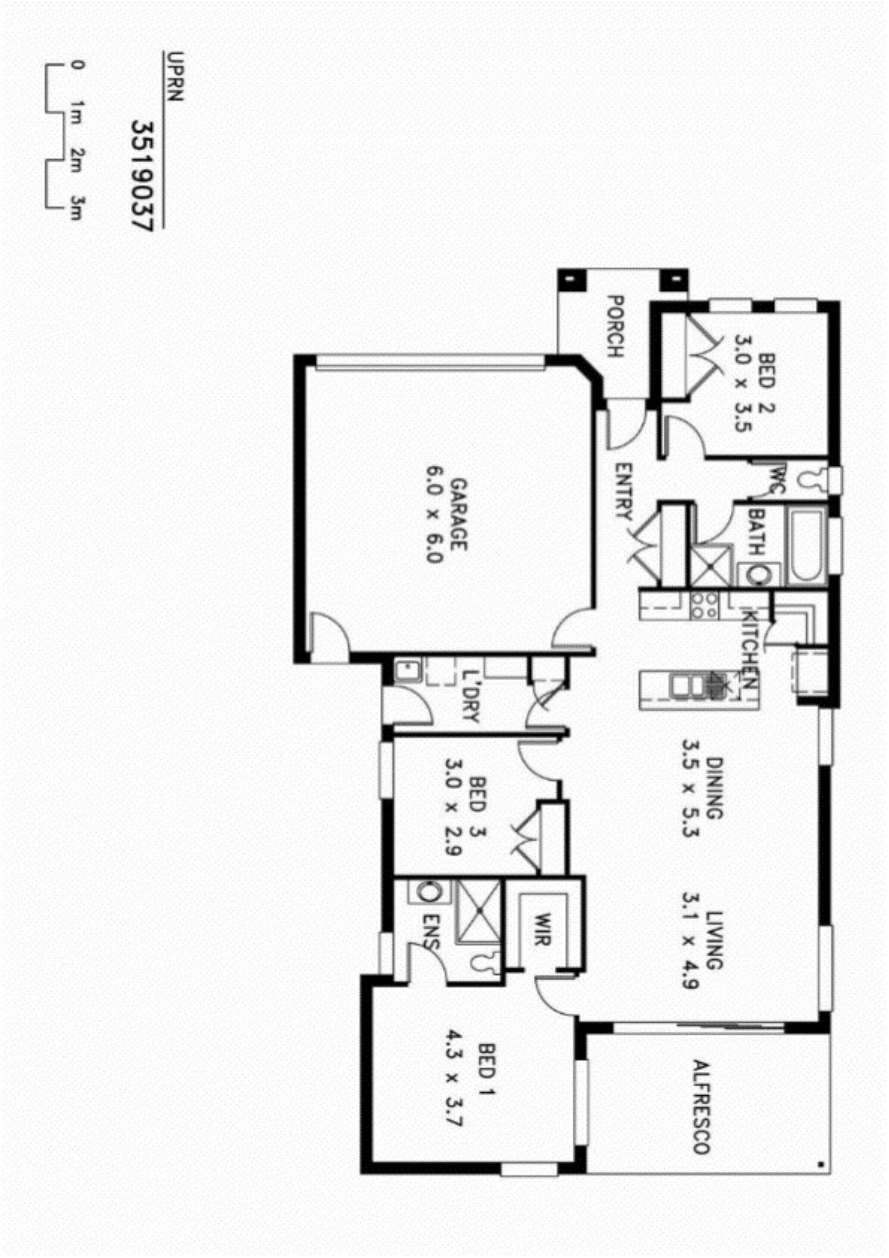

Every precaution has been taken to establish accuracy of the information above, but does not constitute any representation by the vendor or real estate agent.