LJ Hooker Mirrabooka
Unit 59 Cobbler Place,
MIRRABOOKA WA 6061

20 Mottlecah Way, Mirrabooka, WA 6061

$370 / Wk

House 3 1




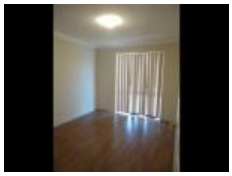




Lovely 3 x 1

Nicely renovated 3 bedroom 1 bathroom home. Freshly painted with new flooring in bedrooms. Separate dining and living areas with reverse cycle air conditioning. Spacious patio area for entertaining with a nice sized back yard. Pet friendly (outside only)

Open for Inspection

By Appointment.

Listed By
John Samykannu
Phone: (08) 9344 5577
Mobile: 0411 263 175

Listing Number: 2143836

Every precaution has been taken to establish accuracy of the information above, but does not constitute any representation by the vendor or real estate agent.