LJ Hooker Mirrabooka
Unit 59 Cobbler Place,
MIRRABOOKA WA 6061

2 Mulberry Lane, Mirrabooka, WA 6061

$370 / Week

House 3 1




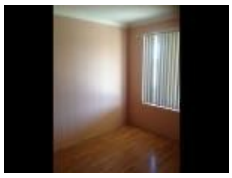


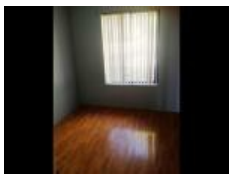


New to the Market!

Introducing this 3 x 1 Family Home with large formal lounge, air conditioning throughout, large backyard with patio area and close to shops, bus and schools.

Open for Inspection

By Appointment.

Listed By
John Samykannu
Phone: (08) 9344 5577
Mobile: 0411 263 175

Listing Number: 2154599

Every precaution has been taken to establish accuracy of the information above, but does not constitute any representation by the vendor or real estate agent.