LJ Hooker City Residential
Level 10224 - 236 Queen Street,
MELBOURNE VIC 3000

1907/241 Harbour Esp, Docklands, VIC 3008

$720,000 - $770,000

Unit 2 2 2

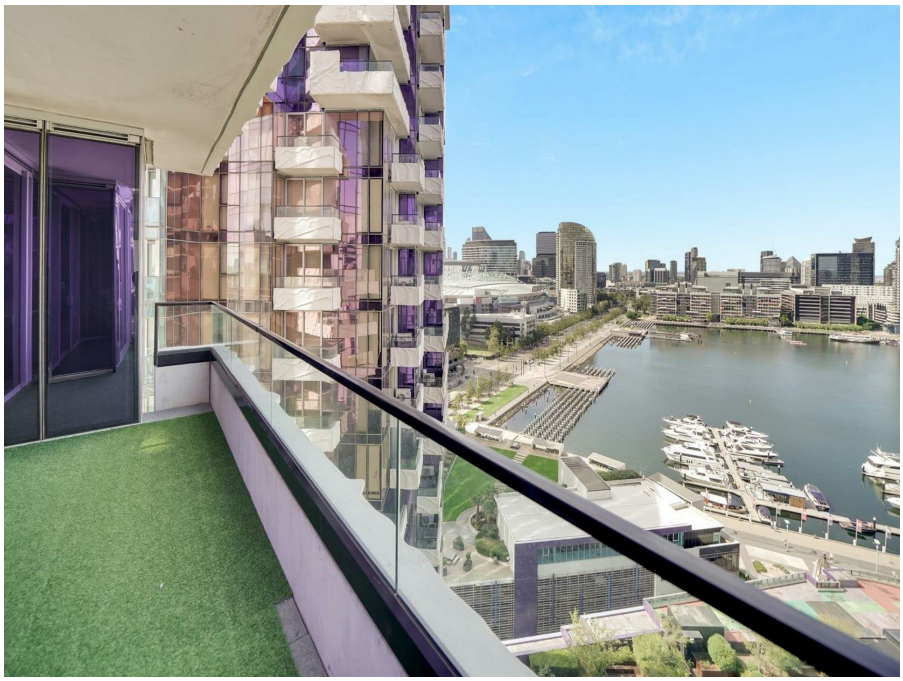







Designed to Breathe: Light, Space & Harbour Views at 1907/24

Step inside this thoughtfully crafted Docklands apartment, where every room feels connected-to the outdoors, to the light, and to the rhythm of waterfront living. Please note, this property is currently tenanted, with the occupant on a month-by-month lease arrangement.

Open for Inspection

By Appointment.

The layout is built around how you actually live. A spacious living zone opens onto a generous balcony-not just an afterthought, but a true extension of your indoor space. Whether it's morning coffee or evening drinks, the harbour becomes part of your everyday.

The separate dining area sits comfortably off the kitchen, creating a natural divide between entertaining and relaxation. Both bedrooms are generously proportioned with built-in robes, offering peaceful retreats away from the living zones.

Practical touches matter here too: a dedicated laundry, powder room, and kitchen with dishwasher are all thoughtfully integrated. And with two secure car spaces, this is a home that works as hard as you do.

Set on Harbour Esplanade, you're moments from trams, waterfront dining, and the everyday energy of Docklands.

Disclaimer: Whilst every care has been taken to ensure the accuracy of the information provided, interested parties should rely on their own enquiries and due diligence. The agent and vendor accept no responsibility for any errors, omissions, or inaccuracies.

Listed By
Rebecca Halton

Mobile: 0448 843 311

Rebecca Halton

Mobile: 0448 843 311

Listing Number: 3529327

Every precaution has been taken to establish accuracy of the information above, but does not constitute any representation by the vendor or real estate agent.