

19 Parkside Dr, Beerwah, QLD 4519

Sold - 11/06/2024

House 3 2 2



IMPRESSIVE

Welcome to 19 Parkside Drive Beerwah.

Brilliant property perfectly positioned, outstandingly developed, and presented in an immaculate condition, a property that will be the envy of many properties for sale in the area with an amazing amount of street appeal. Our vendors have made their decision, have found their new destination for the next step in life and they are extremely motivated to sell.

The property will appeal to all real estate sectors from the eclectic buyer looking for that special property and house to make it a home, to families and from first homeowners to empty nesters and would make an outstanding investment property.

The quality of the property is undeniable and low, or no maintenance is the key, presented with meticulous attention to detail, this property will impress. Ideally situated in the heart of the Township of Beerwah and yet only a short distance to the national forest and large parks, a short walk to all local amenities that the thriving township of Beerwah with its progressive shopping centre have to offer, public transport (Trains and Buses) as well as public and private primary and high schools, Woolworths shopping centre, ALDI, approximately 20min from the glorious Sunshine Coast Beaches and just a short drive to Brisbane.

On offer we have:

- A great size land parcel (592 m2 app.) all level with an amazing street appeal in arguably one of the best recently established areas in Sunshine Coasts Hinterland growth corridor.
- Great size rendered block home with Colorbond roof impressive interior design effortlessly blending the modern inside with the best that we love of the Sunny Coast lifestyle outside, everything is presented as new.
- 3 Impressive bedrooms all with b/ins, great master with large en suite.
- Beautiful entryway leading to extra-large open plan family and dining 2 good size areas in one.
- Brilliant and private under cover entertaining creating a massive second indoor/outdoor entertaining area for the largest of family or gatherings of friends.
- Immaculately and presented as new kitchen, plenty of storage space with lots of cupboards and large breakfast bar

Open for Inspection

By Appointment.

Listed By

Paul O'Brien

Paul O'Brien

Mobile: 0427 859 399

Mobile: 0427 859 399



Floorplan

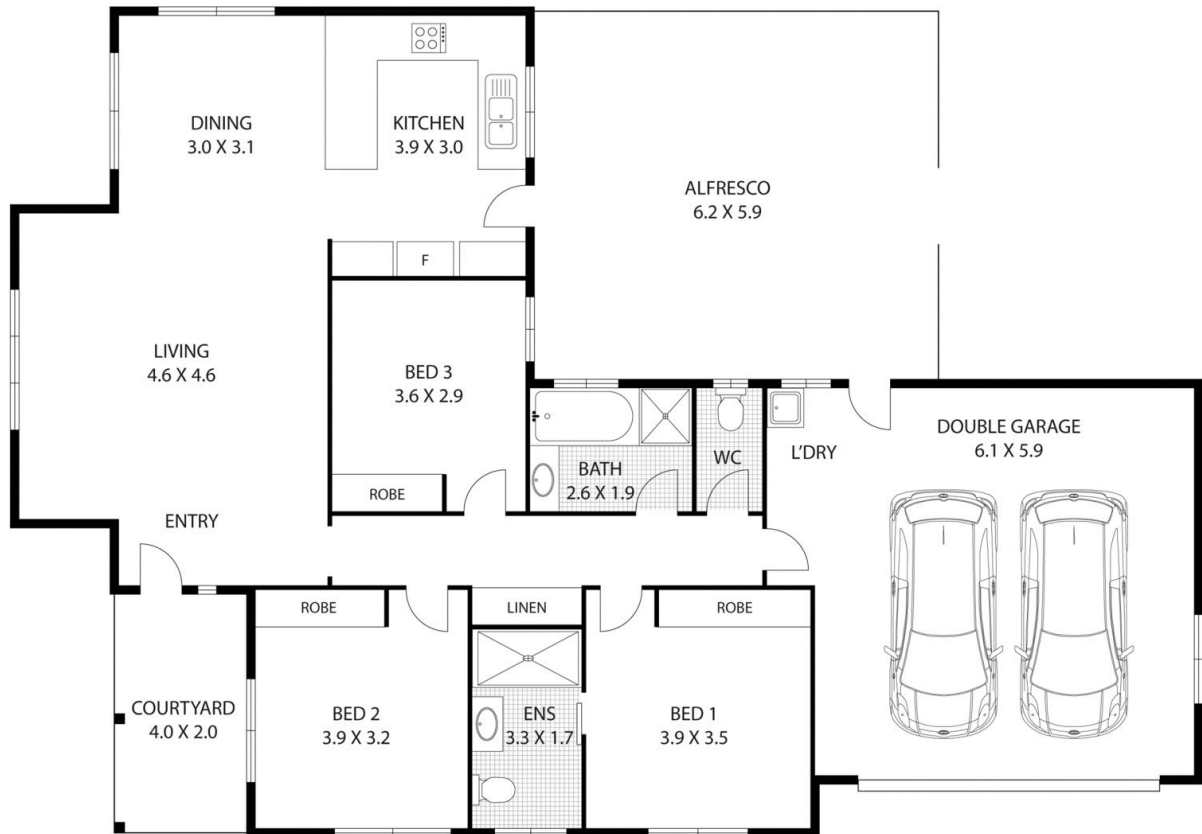

Scale in metres. Indicative only. Dimensions are approximate. All information contained herein is gathered from sources we believe to be reliable. However we cannot guarantee its accuracy and interested parties should rely on their own enquiries.

Total Dwelling - 178.6 m²
Land Area - 592 m²



19 Parkside Drive, Beerwah