

19 Abloom St, Rochedale, QLD 4123

For Sale

House 5  5  2 



Artisan Elegance: Brand-New Luxury Defined by the Details

Bespoke. Brand-New. Breathtaking.

Experience the pinnacle of sophisticated family living in this brand-new, artisan-crafted residence, perfectly positioned within a highly sought-after Rochedale enclave. Melding architectural bravery with timeless luxury, this bespoke home offers a rare level of detail and privacy for the discerning modern family.

Highlights:

- Brand-new luxury home in a sought-after Rochedale enclave, with bespoke artisan details including stone feature walls and hand-crafted plaster across two grand storeys
- Soaring architectural voids at the entry and dining areas, flooding the home with natural light
- Elite entertaining with a gourmet kitchen, glass wine storage, and a poolside alfresco zone with a wet bar
- Five ensuited bedrooms including a master wing with peaceful views and a guest suite downstairs
- Prestigious Rochedale address - close to Rochedale Village, schools, shops, parks and major transport routes

From the first impression, this residence makes a bold architectural statement. The exterior features a sophisticated render finish, while the entry sequence introduces a grand stone feature wall. Inside, the craftsmanship is immediately evident, with artisan-crafted plaster feature walls and a warm timber-clad ceiling that anchors the soaring entry void.

The entry foyer rises beneath a high void, creating an immediate sense of scale and connection. This architectural drama extends to the central dining area, where a secondary void ensures the heart of the home is bathed in sunlight. The layout flows naturally toward the gourmet kitchen - a culinary showpiece featuring a premium appliance tower, a large walk-in pantry, and elegant glass wine storage.

Entertaining transitions effortlessly to the outdoors, where a large dining space and poolside lounge await. Complete with its own wet bar, this alfresco zone overlooks the sparkling in-ground pool, offering a private sanctuary for gatherings and the promise of sweet summer memories.

The ground floor is further enhanced by a fully equipped guest suite with a private ensuite, providing ideal accommodation for extended family. A separate lounge room and a stylish powder room ensure the main living zones remain focused on relaxation and hospitality.

Listed By

Emily Xiong

Open for Inspection

Sat, 18 Apr 2026 - 12:00 PM to 12:30 PM
Thu, 23 Apr 2026 - 6:00 PM to 6:30 PM
Sun, 26 Apr 2026 - 12:00 PM to 12:30 PM
Thu, 30 Apr 2026 - 6:00 PM to 6:30 PM
Sat, 02 May 2026 - 12:00 PM to 12:30 PM



Listing Number: 3533499

Floorplan



NORTH ↓

19 Abloom Street
 Rochedale

- 404m² Land Size
- 5 Bed + Media
- 5 Bath + Powder
- 2 Car + Off Street

Internal 373m²
 Alfresco, Balcony & Porch 40m²
 Total 413m²
 Pool Area 28m²



DISCLAIMER: This is not a legal document therefore all measurements and information provided is subject to survey. No permission is given to use or alter this Floor Plan without the consent of FloorScape. The overall presentation style, layout, imagery, fonts, background, colours and terminology has been originally created by FloorScape and is subject to strict copyright. No ownership is taken of building design. Find out more at floorscape.au

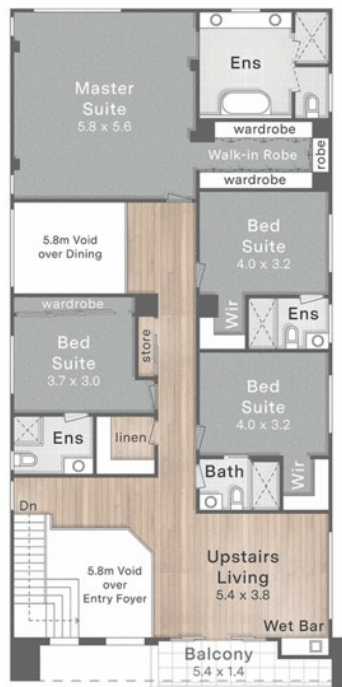

1. Driveway Parking
2. Entry Gate
3. Entry Porch
4. Entertaining Alfresco
5. Swimming Pool

