First National Real Estate Neil Kerr
44 Punt Road,
Cobram VIC 3644

168 Cottons Rd, Cobram, VIC 3644

Sold - 14/08/2025

House 3 1 1







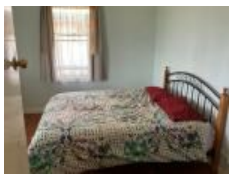

3 Bedroom Solid Brick Home

Discover this charming solid brick home featuring 3 generous size bedrooms, beautiful timber flooring and convenient bore to service the home. There is an added rain water tank as well.

Key Features

• Three well sized bedrooms for comfortable living
• Solid brick construction ensuring lasting quality
• Bore water and rainwater for added convenience
• Well fenced rear yard plus shedding

Contact us today to arrange an inspection!

Open for Inspection

By Appointment.

Listed By
Andrew Kerr
Phone: (03) 5872 1255
Mobile: 0428 577 067

Andrew Kerr
Phone: (03) 5872 1255
Mobile: 0428 577 067

Listing Number: 3485165

Every precaution has been taken to establish accuracy of the information above, but does not constitute any representation by the vendor or real estate agent.