LJ Hooker Singleton
7/172 John Street,
Singleton NSW 2330

13 Campbell St, Singleton, NSW 2330

$30,500 PA + Outgoings + GST

Retail Shop















Commercial Rental

* Situated at 13 Campbell Street, Singleton
* 420 sqm commercial space
* 2x street frontages (Campbell Street and Bourke Street)
* Situated on 1,200 sqm fenced block
* Split system air conditioning
* Floor coverings
* Data cabling
* Off street parking at rear
* Suitable for a wide range of commercial or retail uses.

For further information please don;t hesitate to contact Allan Cruickshanks on 0407 724 930.

Open for Inspection

By Appointment.

Listed By
Allan Cruickshanks
Phone: (02) 6572 4930
Mobile: 0407 724 930

Listing Number: 3130533

Every precaution has been taken to establish accuracy of the information above, but does not constitute any representation by the vendor or real estate agent.

LJ Hooker Singleton
7/172 John Street,
Singleton NSW 2330

Floorplan

13 Campbell Street, Singleton, NSW 2330

Approximate Gross Internal Area = 383.6 sq m (Including Garages / Storage)

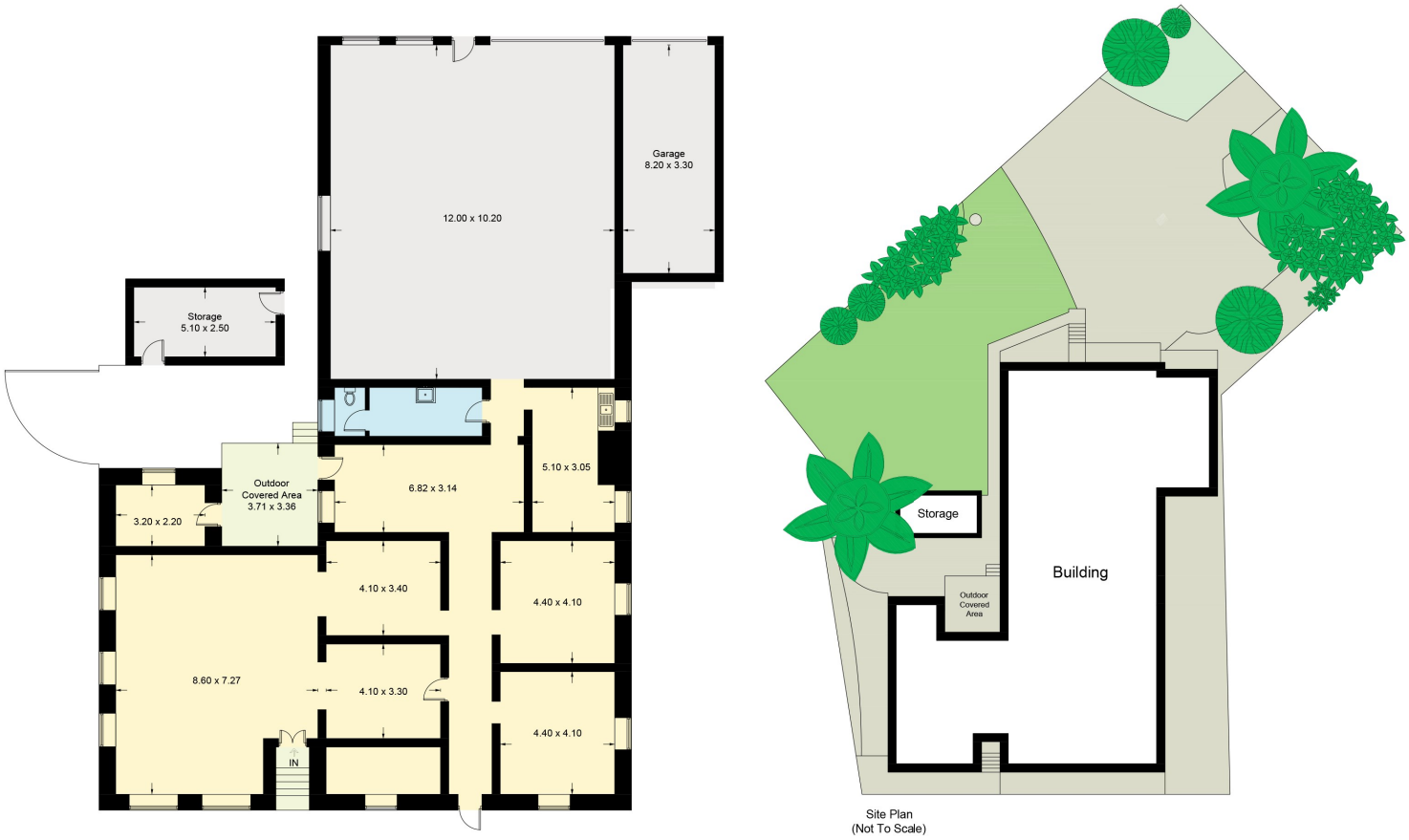

Illustration for identification purposes only,
measurements are approximate,not to scale.

Listing Number: 3130533

Every precaution has been taken to establish accuracy of the information above, but does not constitute any representation by the vendor or real estate agent.