

12A Westfield Pl, Blacktown, NSW 2148

Leased - \$29,400

Retail Shop

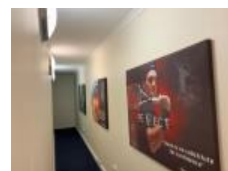
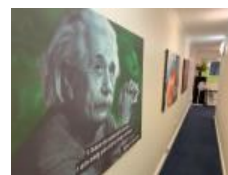
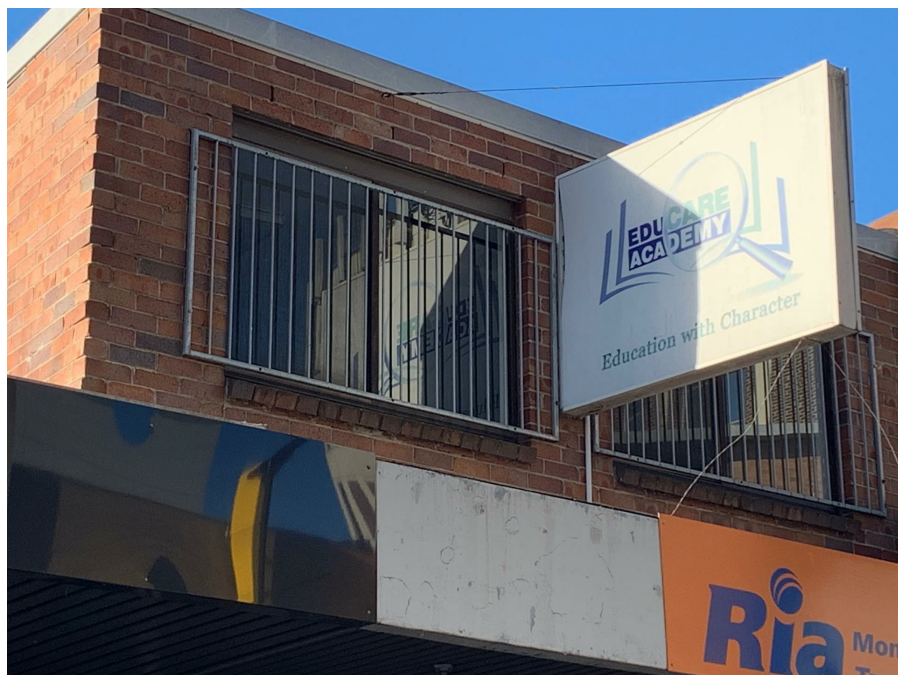

Large 120 sq m Office with Partitioned Rooms

- * Office fully supplied with carpeted partitioned rooms
- * Split system air-conditioning in office
- * 120 sq m total area including office amenities comprising kitchen, separate ladies toilet & men's toilet with shower
- * Front entry rear ground floor exit or private rear entry
- * Located approximately 170 m to WestPoint & 250 m to Blacktown Railway Station in the heart of Blacktown CBD

Open for Inspection

By Appointment.

Listed By

Terry Comino
Phone: (02) 9621 3900

Brett Comino
Phone: (02) 9621 3900
Mobile: 0412 281 100

