L J Hooker Iluka
63 Charles St,
Iluka NSW 2466

12 Gundaroo Cres, Iluka, NSW 2466

Sold - 9/04/2025

House 4 2 2













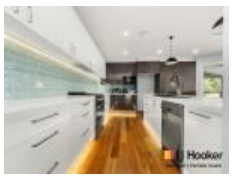

Style, Comfort, and Space ? Your Perfect Home Awaits

This beautiful family home in Iluka offers the perfect blend of comfort, style and space. Thoughtfully designed with high-quality finishes and a spacious layout, it's an ideal choice for growing families or those seeking a peaceful retreat with easy access to everything the area has to offer.

Open for Inspection

By Appointment.

Step inside and be greeted by an open, light-filled living and dining area that seamlessly flows into the well-appointed kitchen. The expansive space is perfect for both everyday living and entertaining, with large bi-fold doors that flood the rooms with natural light and open onto a spacious deck overlooking the fully fenced yard. The kitchen is a chef's dream, featuring modern appliances, ample storage, and a central islandï¿½ideal for meal prep or casual dining. The stunning Venetian plaster accents and built-in seating/storage around the electric fireplace add a touch of elegance and functionality.

The home offers four generously sized bedrooms, including a master suite that will quickly become your private sanctuary. The master bedroom boasts a luxurious ensuite and a walk-in wardrobe, ensuring both comfort and convenience. The remaining three bedrooms share a well-designed family bathroom, offering plenty of space for everyone. Whether you're enjoying a peaceful night's sleep or unwinding after a busy day, these bedrooms provide the perfect retreat.

Ideally located in sought-after Iluka, this property offers the best of both worldsï¿½a tranquil setting with all the conveniences of modern living right at your doorstep. Contact Jodie Stroud today to arrange your private inspection.

Listed By
The Office
Phone: (02) 6646 6321

Nick Potente
Phone: (02) 6646 6321

Listing Number: 3460665

Every precaution has been taken to establish accuracy of the information above, but does not constitute any representation by the vendor or real estate agent.