First National Real Estate Neil Kerr
44 Punt Road,
Cobram VIC 3644

11 Gattuso Dr, Cobram, VIC 3644

Leased - $580

House 4 2 2













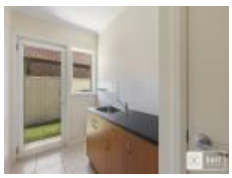

Modern Family Living

* Modern four-bedroom, two-bathroom home designed for comfortable family living.
* This home is positioned only a few minutes' walk to the Murray River.
* All bedrooms have built in robes, with the master offering walk in robes and ensuite.
* Very open kitchen, dining & family areas, with separate lounge area or parents' retreat.
* Well maintained gardens with great shedding.

Open for Inspection

By Appointment.

Listed By

Andrew Kerr
Phone: (03) 5872 1255
Mobile: 0428 577 067

Andrew Kerr
Phone: (03) 5872 1255
Mobile: 0428 577 067

Listing Number: 3553542

Every precaution has been taken to establish accuracy of the information above, but does not constitute any representation by the vendor or real estate agent.