First National Real Estate Neil Kerr
44 Punt Road,
Cobram VIC 3644

1040 Newell Hwy, Tocumwal, NSW 2714 **Sold - 17/03/2025**

Lifestyle 3 2 4






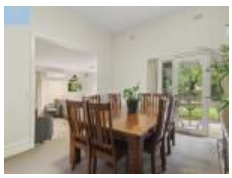


Bunjil Park – The Captivating Lifestyle Awaits!

Welcome to Bunjil Park – a captivating lifestyle estate that masterfully combines the allure of historical charm with contemporary comforts. Spanning an expansive 19 acres of prime farmland, this incredible property is equipped with 2 megalitres of stock and domestic supply, making it a versatile sanctuary for a range of activities, from accommodating large machinery to raising livestock including horses, cattle, and sheep.

Open for Inspection

By Appointment.

The property features eight meticulously maintained paddocks, some complete with water troughs, mature gardens, and established trees, creating a tranquil and scenic environment that enhances the natural beauty of the landscape.

At the heart of the estate lies a beautifully restored three-bedroom weatherboard home, seamlessly blending the grace of its late-1800s origins with modern enhancements. Experience generous living spaces, soaring high ceilings, and quality fixtures that reflect the home's rich heritage. The inviting verandah is the perfect retreat to enjoy the serene views of sprawling gardens and a picturesque dam, providing an idyllic setting for relaxation and entertainment.

Functionality meets charm with extensive shedding that includes a fully equipped workshop, double garage, hay shed, and horse shelter, catering to all your needs. An additional two-room bungalow for guests adds further appeal and flexibility to this remarkable property.

Bunjil Park represents the perfect harmony of historical elegance, practical utility, and natural beauty. We strive to provide accurate information, but we recommend potential buyers conduct their own inquiries to verify details and ensure all aspects of this exceptional estate meet their unique needs. Don't miss out on the opportunity to own this stunning lifestyle property!

Listed By
Andrew Kerr
Phone: (03) 5872 1255
Mobile: 0428 577 067

Andrew Kerr
Phone: (03) 5872 1255
Mobile: 0428 577 067

Listing Number: 3473692

Every precaution has been taken to establish accuracy of the information above, but does not constitute any representation by the vendor or real estate agent.