LJ Hooker City Residential
Level 10224 - 236 Queen Street,
MELBOURNE VIC 3000

1006A/60 Dorcas St, Southbank, VIC 3006

$540 and Fully Furnished Option At Extra

Apartment 1 1

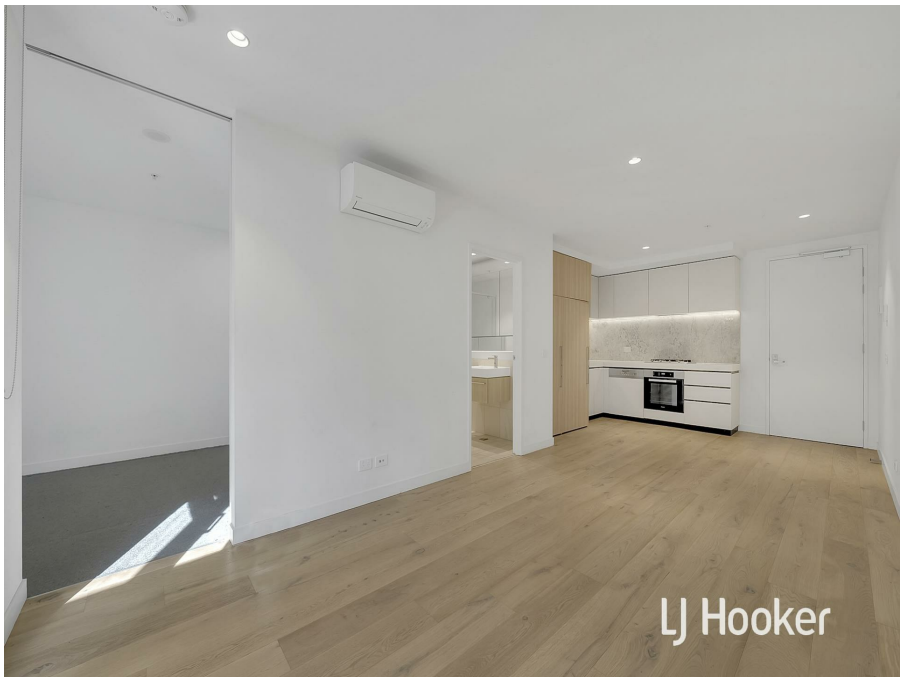













Fantastic 1-bedroom apartment in Southbank for lease!

*Fully Furnished Option is Available at Extra Cost

Exemplary design inspired by 6-star resorts and luxury hotels, The Evermore is focused on providing upmarket residential experiences via the public and private spaces spread throughout the building.

Open for Inspection

By Appointment.

- A rich use of natural materiality is evident throughout The Evermore interiors.
- The kitchen features natural stone and timber materials, as well as copious storage solution and the latest Miele appliances.
- The bathroom is capacious with brass tapware, while timber floors grace the living areas and bedroom is fitted with warm, woolen carpets.

Lush tropical gardens are interspersed throughout the project, landscaped with flourishing fronds and foliage to soften the space and calm the soul.

From the 14.5m open-air pool with sun lounges and cabanas and a high-tech gymnasium to a study, library and lounge - and even a Gold class cinema - the anything-but-common shared areas will treat residents with exemplary experiences.

Located only 2km from the CBD and in the center of Melbourne's world-class arts and cultural precinct is the stylish Guild apartment complex. Just a short stroll to the tranquil Royal Botanical Gardens, 5 minutes to South Melbourne Market and a plethora of transport options. This is truly an unrivaled metropolitan living at its best!

*****Arranging an inspection is easy!*****
To book a time to inspect, simply click on the Book an Inspection Time button OR click Contact Agent, email through your details so we can reply with available appointment times for you to register to inspect. By registering, you will be INSTANTLY informed of any updates, changes or cancellations for your appointment. Please note that photo ID is required at all times of inspection.

Listed By
Rebecca Halton

Mobile: 0448 843 311

Listing Number: 3480367

Every precaution has been taken to establish accuracy of the information above, but does not constitute any representation by the vendor or real estate agent.